

Statistical Summary

FY 2013 Community Corrections Offender Population

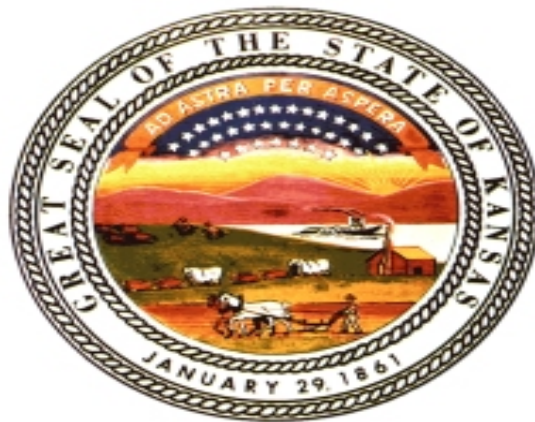

KANSAS DEPARTMENT OF CORRECTIONS

COMMUNITY CORRECTIONS DIVISION

A safer Kansas through effective community collaboration and correctional practices

AUGUST 2013

Preface

This report provides a detailed statistical summary of adult offenders under the Kansas community corrections system during fiscal year 2013. The report is based on data pulled from the Total Offender Activity Documentation System (TOADS). The number of offenders for whom information is available varies across data items. The data may differ from other reports published by the Kansas Department of Corrections and the Kansas Sentencing Commission because this report reflects information for community corrections offenders only; captures different data elements; and is captured at different points in time. Each set of data is prefaced with a short description of content.

Fiscal Year 2013 Community Corrections Statistical Summary Data Index

Page	1	Title Page
Page	2	Preface
Page	3	Index
Pages	4 - 7	Section I: Average Daily Population for FY 2013
Pages	8 - 9	Section II: Number and Percentage of Community Corrections Offender Files Closed in FY 2013 by Agency and Reason for Closure
Pages	10 – 12	Section III: Number of Community Corrections Offenders with an LSI-R Score: Termination Reason by Supervision Level
Pages	13 – 14	Section IV: Number and Percentage of Departures by Agency and Statewide for FY2013
Pages	15 – 79	Section V: Number and Percentage of Community Corrections Offender Files Closed by Closure Type for Fiscal Years 2006 – 2013
		Section VI: Percentage of Initial LSI-R's by Risk Level; Most Recent LSI-R for Active Offender Population Closest to 12/31/12; Most Recent LSI-R for Active Offender Population Closest to 6/30/13

SECTION I: Average Daily Population for FY 2013

The first section of data consists of the average daily population (ADP) for the community corrections offender population. There are three types of ADP included:

Top Number: ADP average for that particular month.

YTD ADP: ADP averaged from the time the fiscal year started (the top number and this number will always be the same for July of each year since it's the first month).
Example: For September 2012 numbers, the number will be the average for July, August, & September.

12mo ADP: ADP averaged over the last 12 months. Example: June 2013 numbers, it looks at the ADP from July 2012 – June 2013 (12 months). The last month of each fiscal year (June) will always be the same as the YTD ADP (since June is the 12th month).

FY 2013 ADP (YTD & 12MO)

		July 2012	Aug 2012	Sept 2012	Oct 2012	Nov 2012	Dec 2012	Jan 2013	Feb 2013	Mar 2013	Apr 2013	May 2013	June 2013
2nd District	ADP	116.6	115.8	117.4	115.5	117.0	115.6	113.2	110.2	120.8	121.5	126.3	133.4
	YTD ADP	116.6	116.2	116.6	116.3	116.5	116.3	115.9	115.2	115.8	116.4	117.3	118.6
	12MO ADP	112.8	113.3	113.9	114.0	114.1	113.8	113.2	113.1	114.2	115.2	116.6	118.6
4th District	ADP	168.3	160.2	157.7	158.4	152.0	151.0	144.7	153.6	150.5	160.9	165.0	162.4
	YTD ADP	168.3	164.3	162.1	161.2	159.3	157.9	156.0	155.7	155.2	155.7	156.6	157.1
	12MO ADP	169.3	168.2	167.6	123.1	165.0	163.2	161.2	159.7	158.2	157.9	157.4	157.1
5th District	ADP	111.0	113.4	115.8	123.1	131.0	134.3	133.2	129.6	127.1	127.2	131.2	131.0
	YTD ADP	111.0	112.2	113.4	115.8	118.9	121.4	123.1	123.9	124.3	124.6	125.2	125.7
	12MO ADP	110.9	111.4	111.7	112.2	113.1	114.4	116.1	118.4	120.2	121.8	123.8	125.7
6th District	ADP	163.3	174.5	172.7	166.0	160.0	164.7	165.7	163.7	159.7	162.3	143.2	144.5
	YTD ADP	163.3	168.9	170.2	169.1	167.3	166.9	166.7	166.3	165.6	165.3	163.3	161.7
	12MO ADP	151.3	153.7	156.3	157.8	158.6	159.5	160.9	161.9	162.5	163.6	162.7	161.7
8th District	ADP	253.0	256.3	259.3	252.0	248.0	248.6	250.8	258.2	265.1	255.2	247.7	248.8
	YTD ADP	253.0	254.7	256.2	255.2	253.7	252.9	252.6	253.3	254.6	254.7	254.0	253.6
	12MO ADP	278.1	273.9	270.7	267.0	263.3	259.8	256.9	255.5	255.2	254.8	254.1	253.6
11th District	ADP	246.0	244.1	245.6	254.6	248.0	246.5	254.3	261.4	260.3	259.4	261.1	255.8
	YTD ADP	246.0	245.1	245.2	247.6	247.7	247.5	248.4	250.1	251.2	252.0	252.8	253.1
	12MO ADP	256.8	254.9	253.8	254.1	253.6	252.4	251.4	251.1	251.5	251.9	252.8	253.1
12th District	ADP	43.5	43.4	45.2	47.1	53.0	57.4	55.6	57.8	58.2	59.3	57.7	59.0
	YTD ADP	43.5	43.5	44.0	44.8	46.4	48.3	49.3	50.4	51.2	52.1	52.6	53.1
	12MO ADP	45.8	45.1	45.1	45.6	46.8	48.3	49.3	50.4	51.4	51.8	52.3	53.1
13th District	ADP	139.3	140.1	142.9	144.3	140.0	141.6	157.9	161.5	165.9	173.0	174.1	172.9
	YTD ADP	139.3	139.7	140.8	141.7	141.3	141.4	143.7	146.0	148.2	150.7	152.8	154.5
	12MO ADP	163.1	161.4	160.0	158.4	156.3	154.4	153.5	152.3	152.4	153.1	153.7	154.5
22nd District	ADP	123.7	123.1	120.8	116.2	119.0	118.2	111.7	112.3	110.9	114.1	118.2	120.8
	YTD ADP	123.7	123.4	122.5	121.0	120.6	120.2	119.0	118.1	117.3	117.0	117.1	117.4
	12MO ADP	122.6	123.0	123.1	122.7	122.3	121.6	120.5	119.8	118.8	118.5	118.0	117.4
24th District	ADP	43.5	43.6	42.4	48.4	53.0	53.7	54.0	58.3	65.1	63.3	54.8	53.1
	YTD ADP	43.5	43.6	43.2	44.5	46.2	47.4	48.4	49.6	51.3	52.5	52.7	52.8
	12MO ADP	55.4	53.5	51.5	50.2	49.6	49.1	48.7	49.0	50.0	51.0	51.9	52.8
25th District	ADP	164.9	165.0	167.0	163.3	166.0	169.7	170.2	167.3	154.4	157.3	155.3	155.0
	YTD ADP	164.9	165.0	165.6	165.1	165.2	166.0	166.6	166.7	165.3	164.5	163.7	163.0
	12MO ADP	174.0	172.0	170.6	169.2	168.2	167.8	167.5	166.9	165.7	164.5	163.9	163.0
28th District	ADP	402.5	399.1	388.6	385.7	393.0	394.1	389.7	402.9	392.6	391.5	396.2	388.3
	YTD ADP	402.5	400.8	396.7	394.0	393.8	393.8	393.2	394.5	394.2	394.0	394.2	393.7
	12MO ADP	391.4	391.8	391.7	391.3	391.0	391.0	391.1	392.7	393.0	393.3	393.9	393.7
31st District	ADP	153.7	158.4	161.9	165.9	166.0	169.9	176.1	178.5	181.9	186.3	186.2	184.2
	YTD ADP	153.7	156.1	158.0	160.0	161.2	162.6	164.6	166.3	168.0	169.9	171.3	172.4
	12MO ADP	148.9	148.3	148.3	149.3	150.4	152.6	155.5	158.5	161.8	165.7	169.5	172.4

Atchison	ADP	55.8	58.8	60.3	57.8	61.0	59.6	62.4	60.4	58.5	62.0	63.5	66.2
	YTD ADP	55.8	57.3	58.3	58.2	58.7	58.9	59.4	59.5	59.4	59.7	60.0	60.5
	12MO ADP	78.9	78.3	77.3	75.8	74.1	72.5	70.9	69.3	68.0	66.5	65.1	63.5
Central Kansas	ADP	199.8	199.8	197.3	200.6	205.0	195.7	197.3	196.6	193.5	194.3	185.2	181.8
	YTD ADP	199.8	199.8	199.0	199.4	200.5	199.7	199.4	199.0	198.4	198.0	196.8	195.6
	12MO ADP	206.1	204.4	203.0	202.4	202.0	200.7	199.5	198.6	198.4	198.2	197.3	195.6
Cimarron Basin	ADP	127.2	134.2	143.7	144.0	155.0	158.7	168.9	165.7	172.8	172.8	170.0	160.4
	YTD ADP	127.2	130.7	135.0	137.3	140.8	143.8	147.4	149.7	152.2	154.3	155.7	156.1
	12MO ADP	141.0	139.1	138.1	138.2	139.1	140.2	142.3	143.9	146.7	150.0	153.1	156.1
Cowley	ADP	144.7	148.7	147.5	150.0	150.0	150.1	150.7	149.7	152.5	141.0	135.4	141.6
	YTD ADP	144.7	146.7	147.0	147.7	148.2	148.5	148.8	148.9	149.3	148.5	147.3	146.8
	12MO ADP	147.8	148.2	148.6	148.7	148.6	148.3	148.4	148.2	148.6	148.2	147.2	146.8
Douglas	ADP	180.3	178.4	178.6	185.1	182.0	173.2	176.9	176.5	178.1	176.7	175.8	178.7
	YTD ADP	180.3	179.4	179.1	180.6	180.9	179.6	179.2	178.9	178.8	178.6	178.3	178.4
	12MO ADP	178.8	179.6	180.2	181.1	182.7	183.7	183.9	183.4	182.3	180.9	179.3	178.4
Harvey/McPherson	ADP	182.0	191.4	187.0	174.5	176.0	178.9	184.3	184.9	175.0	177.0	170.5	170.6
	YTD ADP	182.0	186.7	186.8	183.7	182.2	181.6	182.0	182.4	181.6	181.1	180.1	179.3
	12MO ADP	189.9	188.5	186.8	184.4	182.9	182.1	181.5	181.4	181.2	180.6	180.1	179.3
Johnson-AISP	ADP	644.6	632.6	633.8	627.0	611.5	609.9	640.6	637.5	624.8	624.2	626.3	614.1
	YTD ADP	644.6	638.6	637.0	634.5	629.9	626.6	628.6	629.7	629.1	628.7	628.4	627.2
	12MO ADP	647.7	645.8	643.1	641.2	639.7	636.9	636.1	635.9	634.1	632.1	629.8	627.2
Johnson-RES	ADP	136.3	140.4	152.9	154.1	164.0	156.7	150.5	163.0	163.0	156.4	160.7	167.8
	YTD ADP	136.3	138.4	143.2	145.9	149.5	150.7	150.7	152.2	153.4	153.7	154.4	155.5
	12MO ADP	141.7	142.4	143.3	144.0	145.7	146.8	147.4	148.7	150.0	151.4	152.9	155.5
Leavenworth	ADP	101.5	109.2	116.8	116.7	113.0	116.7	121.1	122.5	119.7	121.4	124.7	124.9
	YTD ADP	101.5	105.4	109.2	111.1	111.4	112.3	113.6	114.7	115.2	115.9	116.7	117.4
	12MO ADP	107.5	108.7	110.6	111.7	111.8	112.3	112.7	113.0	113.8	115.0	116.3	117.4
Montgomery	ADP	136.6	125.3	123.2	126.1	131.0	131.0	139.1	140.4	137.9	133.2	139.0	148.7
	YTD ADP	136.6	131.0	128.4	127.8	128.4	128.9	130.3	131.6	132.3	132.4	133.0	134.3
	12MO ADP	141.5	139.8	137.4	135.6	134.1	133.1	133.4	133.3	132.8	132.5	133.1	134.3
Northwest Kansas	ADP	184.2	188.1	191.9	203.9	192.0	189.9	200.1	212.3	206.8	205.7	207.0	212.0
	YTD ADP	184.2	186.2	188.1	192.0	192.0	191.7	192.9	195.3	196.6	197.5	198.4	199.5
	12MO ADP	176.4	177.5	178.8	181.4	182.5	183.5	185.5	188.2	190.7	193.5	196.5	199.5
Reno	ADP	346.9	341.4	338.0	342.7	361.0	346.7	348.0	351.8	341.0	333.4	342.6	346.7
	YTD ADP	346.9	344.2	342.1	342.3	346.0	346.1	346.4	347.1	346.4	345.1	344.9	345.0
	12MO ADP	337.0	338.5	339.9	341.7	343.8	344.8	346.1	347.1	346.0	344.7	344.3	345.0
Riley	ADP	172.6	172.4	171.4	168.6	171.0	172.2	165.3	162.3	154.1	145.5	138.6	139.9
	YTD ADP	172.6	172.5	172.1	171.3	171.2	171.4	170.5	169.5	167.8	165.5	163.1	161.2
	12MO ADP	172.7	174.8	176.1	176.2	175.7	175.2	174.1	172.9	171.0	168.0	164.3	161.2
Santa Fe Trail	ADP	154.7	161.9	167.1	168.7	177.0	170.4	176.5	185.1	173.7	168.3	171.6	162.8
	YTD ADP	154.7	158.3	161.2	163.1	165.9	166.6	168.0	170.2	170.6	170.3	170.5	169.8
	12MO ADP	133.7	136.9	140.9	144.9	149.7	153.7	157.6	161.5	164.5	166.8	168.8	169.8

Sedgwick-AISP	ADP	1418.7	1421.4	1415.0	1421.9	1414.1	1440.2	1443.0	1440.3	1421.8	1431.6	1449.0	1468.9
	YTD ADP	1418.7	1420.1	1418.4	1419.3	1418.2	1421.9	1424.9	1426.8	1426.3	1426.8	1428.8	1432.2
	12MO ADP	1456.8	1447.9	1440.2	1435.6	1433.2	1432.8	1433.4	1432.7	1430.0	1428.4	1428.5	1432.2
Sedgwick-RES	ADP	1.0	1.0	1.0	1.0	1.0	1.0	1.0	1.0	1.0	1.0	1.0	1.0
	YTD ADP	1.0	1.0	1.0	1.0	1.0	1.0	1.0	1.0	1.0	1.0	1.0	1.0
	12MO ADP	1.0	1.0	1.0	1.0	1.0	1.0	1.0	1.0	1.0	1.0	1.0	1.0
Shawnee	ADP	582.3	572.7	572.4	572.9	592.0	596.2	603.1	609.4	616.1	612.5	616.4	575.0
	YTD ADP	582.3	577.5	575.8	575.1	578.5	581.4	584.5	587.6	590.8	593.0	595.1	593.4
	12MO ADP	554.2	556.8	559.3	561.9	566.4	572.8	579.0	583.5	586.6	590.1	593.2	593.4
South Central Kansas	ADP	118.6	114.8	112.8	109.5	103.0	100.2	105.0	103.6	100.3	96.4	101.9	101.9
	YTD ADP	118.6	116.7	115.4	113.9	111.7	109.8	109.1	108.4	107.5	106.4	106.0	105.7
	12MO ADP	127.0	125.7	124.5	122.6	120.2	117.4	115.0	112.9	110.7	108.8	107.3	105.7
Sumner	ADP	78.0	73.3	78.9	82.4	85.0	87.4	85.7	80.6	79.6	80.9	78.4	83.0
	YTD ADP	78.0	75.7	76.7	78.2	79.5	80.8	81.5	81.4	81.2	81.2	80.9	81.1
	12MO ADP	81.5	80.6	80.2	80.2	80.6	81.2	81.6	81.5	81.1	80.8	80.6	81.1
Unified Government	ADP	691.3	684.5	665.2	662.8	667.5	661.4	660.8	662.1	666.3	677.0	684.6	691.7
	YTD ADP	691.3	687.9	680.3	676.0	674.3	672.1	670.5	669.5	669.1	669.9	671.2	672.9
	12MOADP	697.3	695.5	692.5	690.3	689.3	686.2	682.5	678.6	675.4	674.0	673.3	672.9
TOTAL - AISP	ADP	7649.1	7645.9	7638.2	7655.7	7693.1	7703.7	7805.9	7857.0	7785.0	7785.2	7797.5	7778.1
	YTD ADP	7649.1	7647.5	7644.4	7647.2	7656.4	7664.3	7684.5	7706.1	7714.8	7721.9	7728.8	7732.9
	12MO ADP	7755.8	7737.2	7721.6	7668.6	7708.9	7705.5	7709.3	7714.9	7716.6	7722.1	7728.7	7735.8
TOTAL - RES	RES-ADP	137.3	141.4	153.9	155.1	165.0	157.7	151.5	164.0	164.0	157.4	161.7	168.8
	YTD ADP	137.3	139.4	144.2	146.9	150.5	151.7	151.7	153.2	154.4	154.7	155.4	156.5
	12MO ADP	142.7	143.4	144.3	145.0	146.7	147.8	148.4	149.7	151.0	152.4	153.9	156.5
TOTAL - BOTH	BOTH-ADP	7786.4	7787.3	7792.1	7810.8	7858.1	7861.4	7957.4	8021.0	7949.0	7942.6	7959.2	7946.9
	YTD ADP	7786.4	7786.9	7788.6	7794.2	7806.9	7816.0	7836.2	7859.3	7869.3	7876.6	7884.1	7889.4
	12MO ADP	7898.5	7880.6	7865.9	7813.6	7855.5	7853.3	7857.7	7864.6	7867.7	7874.4	7882.5	7892.3

**SECTION II: Number and Percentage of Community Corrections Offender Files Closed in FY 2013
by Agency and Reason for Closure**

The data in Section II is a one page snap-shot of how offender files closed in fiscal year 2013. Section II numbers will match Section III numbers. Information was pulled from the Court Case Sentencing Activity Report which was run on 7/15/13 at 6:52:52 AM.

You may notice that if you sum up all the agencies they will not equal the statewide total. This is because looking at the data from the agency perspective, offender files have the possibility of having more than one file during that particular time frame (meaning offender could be on supervision, completed, then back on within the same year) – in data terms, the offender can be duplicated (also found in Section III). But when it looks at the statewide summary it's just looking at the actual offender (even though it says offender files) – in data terms – unduplicated.

**Number and Percentage of Community Corrections Offender Files Closed in FY 2013
by Agency and Reason for Closure**

CC Agency	# Offender Files Closed	Revoked-Condition	Total % Revocation Closures	Revoked-New Felony	Total % Revocation Closures	Revoked-New Misdemeanor	Total % Revocation Closures	Total # Revocation Closures	Total % of ALL Revocation Closures	Successful	Total % Closures	Unsuccessful	Total % Closures	Other (Death/Not Sentenced to CC)	Total % Closures
2nd District	96	16	16.7%	4	4.2%	0	0.0%	20	20.8%	75	78.1%	0	0.0%	1	1.0%
4th District	109	17	15.6%	3	2.8%	1	0.9%	21	19.3%	60	55.0%	23	21.1%	5	4.6%
5th District	100	25	25.0%	4	4.0%	1	1.0%	30	30.0%	53	53.0%	15	15.0%	2	2.0%
6th District	117	19	16.2%	4	3.4%	3	2.6%	26	22.2%	46	39.3%	40	34.2%	5	4.3%
8th District	176	44	25.0%	10	5.7%	4	2.3%	58	33.0%	87	49.4%	21	11.9%	10	5.7%
11th District	98	14	14.3%	14	14.3%	1	1.0%	29	29.6%	56	57.1%	8	8.2%	5	5.1%
12th District	44	5	11.4%	3	6.8%	0	0.0%	8	18.2%	25	56.8%	10	22.7%	1	2.3%
13th District	61	5	8.2%	1	1.6%	1	1.6%	7	11.5%	43	70.5%	7	11.5%	4	6.6%
22nd District	70	20	28.6%	1	1.4%	0	0.0%	21	30.0%	40	57.1%	5	7.1%	4	5.7%
24th District	35	2	5.7%	4	11.4%	0	0.0%	6	17.1%	19	54.3%	9	25.7%	1	2.9%
25th District	118	29	24.6%	6	5.1%	0	0.0%	35	29.7%	66	55.9%	13	11.0%	4	3.4%
28th District	247	53	21.5%	33	13.4%	8	3.2%	94	38.1%	145	58.7%	2	0.8%	6	2.4%
31st District	62	6	9.7%	6	9.7%	2	3.2%	14	22.6%	38	61.3%	7	11.3%	3	4.8%
Atchison	51	23	45.1%	4	7.8%	1	2.0%	28	54.9%	17	33.3%	4	7.8%	2	3.9%
Central Kansas	105	16	15.2%	7	6.7%	1	1.0%	24	22.9%	55	52.4%	23	21.9%	3	2.9%
Cimmaron Basin	107	11	10.3%	6	5.6%	0	0.0%	17	15.9%	60	56.1%	28	26.2%	2	1.9%
Cowley	112	19	17.0%	0	0.0%	0	0.0%	19	17.0%	60	53.6%	32	28.6%	1	0.9%
Douglas	141	18	12.8%	10	7.1%	4	2.8%	32	22.7%	92	65.2%	16	11.3%	1	0.7%
Harvey/McPherson	133	33	24.8%	8	6.0%	1	0.8%	42	31.6%	69	51.9%	19	14.3%	3	2.3%
Johnson	546	65	11.9%	55	10.1%	21	3.8%	141	25.8%	360	65.9%	24	4.4%	21	3.8%
Leavenworth	76	17	22.4%	6	7.9%	4	5.3%	27	35.5%	27	35.5%	19	25.0%	3	3.9%
Montgomery	100	19	19.0%	9	9.0%	6	6.0%	34	34.0%	48	48.0%	12	12.0%	6	6.0%
Northwest Kansas	159	23	14.5%	6	3.8%	7	4.4%	36	22.6%	106	66.7%	16	10.1%	1	0.6%
Reno	222	67	30.2%	13	5.9%	1	0.5%	81	36.5%	126	56.8%	10	4.5%	5	2.3%
Riley	150	15	10.0%	6	4.0%	3	2.0%	24	16.0%	75	50.0%	46	30.7%	5	3.3%
Santa Fe Trail	132	26	19.7%	10	7.6%	2	1.5%	38	28.8%	37	28.0%	53	40.2%	4	3.0%
Sedgwick	1033	307	29.7%	153	14.8%	68	6.6%	528	51.1%	467	45.2%	14	1.4%	24	2.3%
Shawnee	399	82	20.6%	18	4.5%	3	0.8%	103	25.8%	273	68.4%	14	3.5%	9	2.3%
South Central Kansas	69	16	23.2%	1	1.4%	2	2.9%	19	27.5%	39	56.5%	9	13.0%	2	2.9%
Sumner	34	11	32.4%	5	14.7%	1	1.0%	17	50.0%	11	32.4%	3	8.8%	3	8.8%
Unified Government	477	143	30.0%	36	7.5%	3	0.6%	182	38.2%	256	53.7%	27	5.7%	12	2.5%
STATEWIDE	5300	1159	21.9%	439	8.3%	150	2.8%	1748	33.0%	2885	54.4%	511	9.6%	156	2.9%

SECTION III: Number of Community Corrections Offenders with an LSI-R Score: Termination Reason by Supervision Level

This is a quick snapshot of the number of offenders LSI-R risk level by termination reason for all agencies and statewide during fiscal year 2013. The second page is the percentage of offenders LSI-R risk level by termination reason. Numbers were pulled from the Court Case Sentencing Activity Summary report (run on 7/15/13 at 6:52:52 am) and matched with numbers from the TOADS-Assessment file (assessment conducted closest to discharge). There will be several offenders who did not have an LSI-R supervision level. Also, offenders who were Not Sentenced to Community Corrections or who Died were not included in the LSI-R risk level data.

As stated for Section II, you may notice that if you sum up all the agencies they will not equal the statewide total. This is because looking at the data from the agency perspective, offender files have the possibility of having more than one file during that particular time frame (meaning offender could be on supervision, completed, then back on within the same year) – in data terms, the offender can be duplicated (also found in Section II). But when it looks at the statewide summary it's just looking at the actual offender (even though it says offender files) – in data terms – unduplicated.

**Number of Community Corrections Offenders
Termination Reason by Supervision Level
FY 2013**

CC Agency	ISL I					ISL II					ISL III					ISL IV					Other				GRAND TOTAL	
	Successful	Unsuccessful	Revoked-Condition	Revoked-New Felony	Revoked-New Misdemeanor	Successful	Unsuccessful	Revoked-Condition	Revoked-New Felony	Revoked-New Misdemeanor	Successful	Unsuccessful	Revoked-Condition	Revoked-New Felony	Revoked-New Misdemeanor	Successful	Unsuccessful	Revoked-Condition	Revoked-New Felony	Revoked-New Misdemeanor	TOTAL	No LSIR Supervision Level	Not Sentenced to Community Corrections	Death		TOTAL
2nd	8	0	5	0	0	13	0	9	3	0	17	0	2	1	0	35	0	0	0	0	93	2	1	0	3	96
4th	4	2	13	0	1	15	5	2	2	0	20	6	1	1	0	18	3	0	0	0	93	11	5	0	16	109
5th	0	4	16	3	0	5	3	7	1	1	29	2	0	0	0	17	1	0	0	0	89	9	2	0	11	100
6th	2	6	4	0	0	3	11	7	1	2	11	14	3	2	0	25	5	2	0	1	99	13	3	2	18	117
8th	2	2	10	3	1	9	8	18	0	2	28	7	7	4	1	33	2	1	2	0	140	25	8	3	36	176
11th	5	3	8	8	0	7	2	4	5	1	24	1	2	1	0	18	0	0	0	0	89	4	3	2	9	98
12th	1	2	0	1	0	2	4	3	1	0	9	2	1	1	0	10	1	1	0	0	39	4	1	0	5	44
13th	3	2	2	0	0	8	2	1	1	0	9	1	0	0	0	22	1	1	0	0	53	4	2	2	8	61
22nd	2	2	3	0	0	2	0	8	0	0	10	1	4	0	0	16	0	2	0	0	50	16	2	2	20	70
24th	1	5	1	1	0	4	0	2	1	0	8	1	0	0	0	6	1	0	0	0	31	3	0	1	4	35
25th	1	2	12	4	0	4	0	9	1	0	15	1	5	1	0	42	2	0	0	0	99	15	3	1	19	118
28th	17	1	36	21	5	29	1	8	9	2	44	0	5	2	1	41	0	1	0	0	223	18	6	0	24	247
31st	1	3	2	6	1	5	3	4	0	1	15	0	0	0	0	17	1	0	0	0	59	0	1	2	3	62
AT	0	1	10	1	1	1	2	6	2	0	7	1	5	0	0	7	0	1	0	0	45	4	1	1	6	51
CEK	2	6	4	1	0	4	6	6	6	0	23	4	3	1	1	25	2	0	0	0	94	7	3	1	11	105
CB	1	3	4	0	0	1	3	3	1	0	7	2	2	2	0	48	5	2	0	0	84	21	0	2	23	107
CL	0	2	7	0	0	5	10	9	0	0	18	5	2	0	0	35	4	1	0	0	98	12	1	1	14	112
DG	4	1	4	4	1	14	2	9	2	1	17	1	4	2	1	52	1	0	1	0	121	19	0	1	20	141
HVMP	4	2	19	3	0	7	5	10	3	1	16	6	3	1	0	40	2	0	0	0	122	8	2	1	11	133
JO	11	9	20	14	3	37	10	21	19	10	99	3	14	9	3	146	2	1	2	1	434	91	17	4	112	546
LV	0	9	10	4	2	2	5	4	0	0	6	3	2	1	2	18	1	0	0	0	69	4	1	2	7	76
MG	2	3	10	3	4	10	5	6	5	1	8	2	1	0	1	24	1	1	0	0	87	7	1	5	13	100
NWK	5	5	11	4	3	8	4	7	0	3	26	1	0	0	0	52	2	0	1	0	132	26	0	1	27	159
RN	9	2	39	2	0	19	3	17	5	1	40	0	6	5	0	57	1	1	0	0	207	10	1	4	15	222
RL	3	10	10	6	0	9	11	5	0	1	23	15	1	0	0	35	5	2	0	1	137	7	1	5	13	150
SFT	0	5	10	4	1	2	7	7	4	0	13	8	4	1	1	21	6	1	1	0	96	31	5	0	36	132
SG	8	6	134	53	30	52	1	93	60	19	162	3	39	18	9	218	1	5	3	2	916	90	12	13	115	1031
SN	40	3	35	3	0	71	6	28	7	1	72	0	5	2	0	76	1	0	1	1	352	37	9	1	47	399
SCK	0	2	5	0	1	4	3	8	0	1	12	1	1	0	0	23	1	0	0	0	62	5	1	1	7	69
SU	0	0	3	1	0	1	1	1	0	1	5	1	3	1	0	5	1	1	0	0	25	6	0	3	9	34
UG	6	4	38	7	2	28	6	48	16	1	84	9	33	8	0	107	3	7	0	0	407	59	5	6	70	477
STATE	142	107	485	157	56	381	129	370	155	50	877	101	158	64	20	1289	56	31	11	6	4645	568	97	67	732	5300

*Numbers based on the most recent scored LSIR conducted to termination date

**Number of Community Corrections Offenders
Termination Reason by Supervision Level
FY 2013**

CC Agency	ISL I					ISL II					ISL III					ISL IV					Other			TOTAL
	Successful	Unsuccessful	Revoked-Condition	Revoked-New Felony	Revoked-New Misdemeanor	Successful	Unsuccessful	Revoked-Condition	Revoked-New Felony	Revoked-New Misdemeanor	Successful	Unsuccessful	Revoked-Condition	Revoked-New Felony	Revoked-New Misdemeanor	Successful	Unsuccessful	Revoked-Condition	Revoked-New Felony	Revoked-New Misdemeanor	No LSIR Supervision Level	Not Sentenced to CC	Death	
2nd	8.3%	0.0%	5.2%	0.0%	0.0%	13.5%	0.0%	9.4%	3.1%	0.0%	17.7%	0.0%	2.1%	1.0%	0.0%	36.5%	0.0%	0.0%	0.0%	0.0%	2.1%	1.0%	0.0%	100.0%
4th	3.7%	1.8%	11.9%	0.0%	0.9%	13.8%	4.6%	1.8%	1.8%	0.0%	18.3%	5.5%	0.9%	0.9%	0.0%	16.5%	2.8%	0.0%	0.0%	0.0%	10.1%	4.6%	0.0%	100.0%
5th	0.0%	4.0%	16.0%	3.0%	0.0%	5.0%	3.0%	7.0%	1.0%	1.0%	29.0%	2.0%	0.0%	0.0%	0.0%	17.0%	1.0%	0.0%	0.0%	0.0%	9.0%	2.0%	0.0%	100.0%
6th	1.7%	5.1%	3.4%	0.0%	0.0%	2.6%	9.4%	6.0%	0.9%	1.7%	9.4%	12.0%	2.6%	1.7%	0.0%	21.4%	4.3%	1.7%	0.0%	0.9%	11.1%	2.6%	1.7%	100.0%
8th	1.1%	1.1%	5.7%	1.7%	0.6%	5.1%	4.5%	10.2%	0.0%	1.1%	15.9%	4.0%	4.0%	2.3%	0.6%	18.8%	1.1%	0.6%	1.1%	0.0%	14.2%	4.5%	1.7%	100.0%
11th	5.1%	3.1%	8.2%	8.2%	0.0%	7.1%	2.0%	4.1%	5.1%	1.0%	24.5%	1.0%	2.0%	1.0%	0.0%	18.4%	0.0%	0.0%	0.0%	0.0%	4.1%	3.1%	2.0%	100.0%
12th	2.3%	4.5%	0.0%	2.3%	0.0%	4.5%	9.1%	6.8%	2.3%	0.0%	20.5%	4.5%	2.3%	2.3%	0.0%	22.7%	2.3%	2.3%	0.0%	0.0%	9.1%	2.3%	0.0%	100.0%
13th	4.9%	3.3%	3.3%	0.0%	0.0%	13.1%	3.3%	1.6%	1.6%	0.0%	14.8%	1.6%	0.0%	0.0%	0.0%	36.1%	1.6%	1.6%	0.0%	0.0%	6.6%	3.3%	3.3%	100.0%
22nd	2.9%	2.9%	4.3%	0.0%	0.0%	2.9%	0.0%	11.4%	0.0%	0.0%	14.3%	1.4%	5.7%	0.0%	0.0%	22.9%	0.0%	2.9%	0.0%	0.0%	22.9%	2.9%	2.9%	100.0%
24th	2.9%	14.3%	2.9%	2.9%	0.0%	11.4%	0.0%	5.7%	2.9%	0.0%	22.9%	2.9%	0.0%	0.0%	0.0%	17.1%	2.9%	0.0%	0.0%	0.0%	8.6%	0.0%	2.9%	100.0%
25th	0.8%	1.7%	10.2%	3.4%	0.0%	3.4%	0.0%	7.6%	0.8%	0.0%	12.7%	0.8%	4.2%	0.8%	0.0%	35.6%	1.7%	0.0%	0.0%	0.0%	12.7%	2.5%	0.8%	100.0%
28th	6.9%	0.4%	14.6%	8.5%	2.0%	11.7%	0.4%	3.2%	3.6%	0.8%	17.8%	0.0%	2.0%	0.8%	0.4%	16.6%	0.0%	0.4%	0.0%	0.0%	7.3%	2.4%	0.0%	100.0%
31st	1.6%	4.8%	3.2%	9.7%	1.6%	8.1%	4.8%	6.5%	0.0%	1.6%	24.2%	0.0%	0.0%	0.0%	0.0%	27.4%	1.6%	0.0%	0.0%	0.0%	0.0%	1.6%	3.2%	100.0%
AT	0.0%	2.0%	19.6%	2.0%	2.0%	2.0%	3.9%	11.8%	3.9%	0.0%	13.7%	2.0%	9.8%	0.0%	0.0%	13.7%	0.0%	2.0%	0.0%	0.0%	7.8%	2.0%	2.0%	100.0%
CEK	1.9%	5.7%	3.8%	1.0%	0.0%	3.8%	5.7%	5.7%	5.7%	0.0%	21.9%	3.8%	2.9%	1.0%	1.0%	23.8%	1.9%	0.0%	0.0%	0.0%	6.7%	2.9%	1.0%	100.0%
CB	0.9%	2.8%	3.7%	0.0%	0.0%	0.9%	2.8%	2.8%	0.9%	0.0%	6.5%	1.9%	1.9%	1.9%	0.0%	44.9%	4.7%	1.9%	0.0%	0.0%	19.6%	0.0%	1.9%	100.0%
CL	0.0%	1.8%	6.3%	0.0%	0.0%	4.5%	8.9%	8.0%	0.0%	0.0%	16.1%	4.5%	1.8%	0.0%	0.0%	31.3%	3.6%	0.9%	0.0%	0.0%	10.7%	0.9%	0.9%	100.0%
DG	2.8%	0.7%	2.8%	2.8%	0.7%	9.9%	1.4%	6.4%	1.4%	0.7%	12.1%	0.7%	2.8%	1.4%	0.7%	36.9%	0.7%	0.0%	0.7%	0.0%	13.5%	0.0%	0.7%	100.0%
HVMP	3.0%	1.5%	14.3%	2.3%	0.0%	5.3%	3.8%	7.5%	2.3%	0.8%	12.0%	4.5%	2.3%	0.8%	0.0%	30.1%	1.5%	0.0%	0.0%	0.0%	6.0%	1.5%	0.8%	100.0%
JO	2.0%	1.6%	3.7%	2.6%	0.5%	6.8%	1.8%	3.8%	3.5%	1.8%	18.1%	0.5%	2.6%	1.6%	0.5%	26.7%	0.4%	0.2%	0.4%	0.2%	16.7%	3.1%	0.7%	100.0%
LV	0.0%	11.8%	13.2%	5.3%	2.6%	2.6%	6.6%	5.3%	0.0%	0.0%	7.9%	3.9%	2.6%	1.3%	2.6%	23.7%	1.3%	0.0%	0.0%	0.0%	5.3%	1.3%	2.6%	100.0%
MG	2.0%	3.0%	10.0%	3.0%	4.0%	10.0%	5.0%	6.0%	5.0%	1.0%	8.0%	2.0%	1.0%	0.0%	1.0%	24.0%	1.0%	1.0%	0.0%	0.0%	7.0%	1.0%	5.0%	100.0%
NWK	3.1%	3.1%	6.9%	2.5%	1.9%	5.0%	2.5%	4.4%	0.0%	1.9%	16.4%	0.6%	0.0%	0.0%	0.0%	32.7%	1.3%	0.0%	0.6%	0.0%	16.4%	0.0%	0.6%	100.0%
RN	4.1%	0.9%	17.6%	0.9%	0.0%	8.6%	1.4%	7.7%	2.3%	0.5%	18.0%	0.0%	2.7%	2.3%	0.0%	25.7%	0.5%	0.5%	0.0%	0.0%	4.5%	0.5%	1.8%	100.0%
RL	2.0%	6.7%	6.7%	4.0%	0.0%	6.0%	7.3%	3.3%	0.0%	0.7%	15.3%	10.0%	0.7%	0.0%	0.0%	23.3%	3.3%	1.3%	0.0%	0.7%	4.7%	0.7%	3.3%	100.0%
SFT	0.0%	3.8%	7.6%	3.0%	0.8%	1.5%	5.3%	5.3%	3.0%	0.0%	9.8%	6.1%	3.0%	0.8%	0.8%	15.9%	4.5%	0.8%	0.8%	0.0%	23.5%	3.8%	0.0%	100.0%
SG	0.8%	0.6%	13.0%	5.1%	2.9%	5.0%	0.1%	9.0%	5.8%	1.8%	15.7%	0.3%	3.8%	1.7%	0.9%	21.1%	0.1%	0.5%	0.3%	0.2%	8.7%	1.2%	1.3%	100.0%
SN	10.0%	0.8%	8.8%	0.8%	0.0%	17.8%	1.5%	7.0%	1.8%	0.3%	18.0%	0.0%	1.3%	0.5%	0.0%	19.0%	0.3%	0.0%	0.3%	0.3%	9.3%	2.3%	0.3%	100.0%
SCK	0.0%	2.9%	7.2%	0.0%	1.4%	5.8%	4.3%	11.6%	0.0%	1.4%	17.4%	1.4%	1.4%	0.0%	0.0%	33.3%	1.4%	0.0%	0.0%	0.0%	7.2%	1.4%	1.4%	100.0%
SU	0.0%	0.0%	8.8%	2.9%	0.0%	2.9%	2.9%	2.9%	0.0%	2.9%	14.7%	2.9%	8.8%	2.9%	0.0%	14.7%	2.9%	2.9%	0.0%	0.0%	17.6%	0.0%	8.8%	100.0%
UG	1.3%	0.8%	8.0%	1.5%	0.4%	5.9%	1.3%	10.1%	3.4%	0.2%	17.6%	1.9%	6.9%	1.7%	0.0%	22.4%	0.6%	1.5%	0.0%	0.0%	12.4%	1.0%	1.3%	100.0%
STATE	2.6%	2.0%	9.0%	2.9%	1.0%	7.1%	2.4%	6.9%	2.9%	0.9%	16.3%	1.9%	2.9%	1.2%	0.4%	24.0%	1.0%	0.6%	0.2%	0.1%	10.6%	1.8%	1.2%	100.0%

*Numbers based on the most recent scored LSIR conducted to termination date

SECTION IV: Number and Percentage of Departures by Agency and Statewide for FY13

Data was pulled from the Court Case Departures Report (export to Excel) within TOADS for FY13 only. Please note that a departure may be counted more than once due to multiple departure types. There are several departure types but only the four most utilized departure types are included (as the report does not make a distinction between a Double Downward; Double Upward; or Up & Down departure).

The sentencing court may depart upward to increase the length of a sentence up to double the duration (**Upward Durational Departure**) within the sentencing grid block.

The court may also depart downward to lower the duration of a presumptive sentence (**Downward Durational**).

The sentencing court may depart upward to increase the type of supervision from probation to prison (**Upward Dispositional**)

The sentencing court may also depart downward to decrease the type of supervision from prison to probation (**Downward Dispositional**).

*A more in-depth explanation of departure types is available by request if needed.

FY2013 Departure Types by Agency

	Downward Durational	Downward Dispositional	Upward Durational	Upward Dispositional	Total Departures (includes cases with 1+ departure types)	Downward Durational	Downward Dispositional	Upward Durational	Upward Dispositional
2nd	1	18	0	0	19	5.3%	94.7%	0.0%	0.0%
4th	3	18	0	0	21	14.3%	85.7%	0.0%	0.0%
5th	0	6	0	0	6	0.0%	100.0%	0.0%	0.0%
6th	1	17	0	0	18	5.6%	94.4%	0.0%	0.0%
8th	0	26	0	0	26	0.0%	100.0%	0.0%	0.0%
11th	6	2	0	0	8	75.0%	25.0%	0.0%	0.0%
12th	1	10	0	0	11	9.1%	90.9%	0.0%	0.0%
13th	1	28	0	0	29	3.4%	96.6%	0.0%	0.0%
22nd	0	12	0	0	12	0.0%	100.0%	0.0%	0.0%
24th	1	15	0	0	16	6.3%	93.8%	0.0%	0.0%
25th	1	27	0	0	28	3.6%	96.4%	0.0%	0.0%
28th	1	69	0	0	70	1.4%	98.6%	0.0%	0.0%
31st	1	9	0	0	10	10.0%	90.0%	0.0%	0.0%
AT	0	0	0	0	0	0.0%	0.0%	0.0%	0.0%
CEK	2	27	0	0	29	6.9%	93.1%	0.0%	0.0%
CB	0	9	1	0	10	0.0%	90.0%	10.0%	0.0%
CL	1	8	0	0	9	11.1%	88.9%	0.0%	0.0%
DG	0	22	0	0	22	0.0%	100.0%	0.0%	0.0%
HVMP	0	30	0	1	31	0.0%	96.8%	0.0%	3.2%
JO	17	59	1	0	77	22.1%	76.6%	1.3%	0.0%
LV	0	3	1	0	4	0.0%	75.0%	25.0%	0.0%
MG	0	13	0	0	13	0.0%	100.0%	0.0%	0.0%
NWK	6	30	4	0	40	15.0%	75.0%	10.0%	0.0%
RN	0	104	0	2	106	0.0%	98.1%	0.0%	1.9%
RL	5	22	0	0	27	18.5%	81.5%	0.0%	0.0%
SFT	0	24	0	0	24	0.0%	100.0%	0.0%	0.0%
SG	0	357	0	0	357	0.0%	100.0%	0.0%	0.0%
SN	47	70	0	1	118	39.8%	59.3%	0.0%	0.8%
SCK	0	3	0	0	3	0.0%	100.0%	0.0%	0.0%
SU	0	3	0	0	3	0.0%	100.0%	0.0%	0.0%
UG	37	126	0	1	164	22.6%	76.8%	0.0%	0.6%
STATE	132	1167	7	5	1311	10.1%	89.0%	0.5%	0.4%

*Departures may be counted more than once due to multiple departure types.

The last two sections of the FY13 Community Corrections Statistical Summary will be presented by agency.

SECTION V: Number (first chart) and Percentage (second chart) of Community Corrections Offender Files Closed by Closure Type for Fiscal Years 2006 – 2013

Data consists of the number and percentage of offender files by termination reason for fiscal years 2006 through 2013 for each agency and statewide. On the left-hand side of the first chart, the fiscal year followed by an “N=”. The “N=” represents the total number of offender files closed during that fiscal year.

There is a third chart in this section that is slightly different from last year. It groups all Revocations into a Revoked category and groups the Successfuls, Unsuccessfuls, Death and Not Sentenced to Community Corrections offenders into a Successful category. On the Successful completion bar, there are two different lines: the solid line represents the agency’s goal for FY13; the dotted line represents the agency’s goal for FY14. If the bar is at or above the solid line, the agency met the 3% Successful increase or 75% Successful completion goal for FY13.

All information included in Section IV was pulled from the Court Case Sentencing Activity Report which was run on 7/15/13 at 6:52:52 AM.

SECTION VI: Percentage of Initial LSI-R’s by Risk Level; Most Recent LSI-R for Active Offender Population Closest to 12/31/12; Most Recent LSI-R for Active Offender Population Closest to 6/30/13

Data included in the first chart provides a breakdown of initially assigned risk levels. On the right-hand side of the chart there is an “N=” which is the number of offenders who scored at that risk level. The data only includes fiscal year 2013 and represents the number and percentage of offenders in each supervision level based upon the initial LSI-R assessment. Data was exported from the SB14 Planning Report run within TOADS on 7/18/13. The search criterion was for Assessment Dates between 7/1/12 - 6/30/13 and for Pre-Sentence/Initial LSI-R’s only.

The next two charts represent the entire FY13 population which consists of four groups:

- Sentenced before FY13 and closed during FY13
- Sentenced before FY13 and are still open
- Sentenced during FY13 and closed in FY13
- Sentenced during FY13 are still open

These charts represent whichever LSI-R was closest to 12/31/12 and 6/30/13 for offenders meaning it could be a Pre-Sentence/Initial, Reassessment, or Discharge assessment. This means the overall numbers of LSI-Rs will be considerably higher as it is capturing all four groups. Data was pulled from TOADS Scored Assessment flat file and merged with the Status flat file on 7/18/13.

2nd District

FY06 (N=50)
 FY07 (N=78)
 FY08 (N=81)
 FY09 (N=104)
 FY10 (N=79)
 FY11 (N=106)
 FY12 (N=97)
 FY13 (N=96)

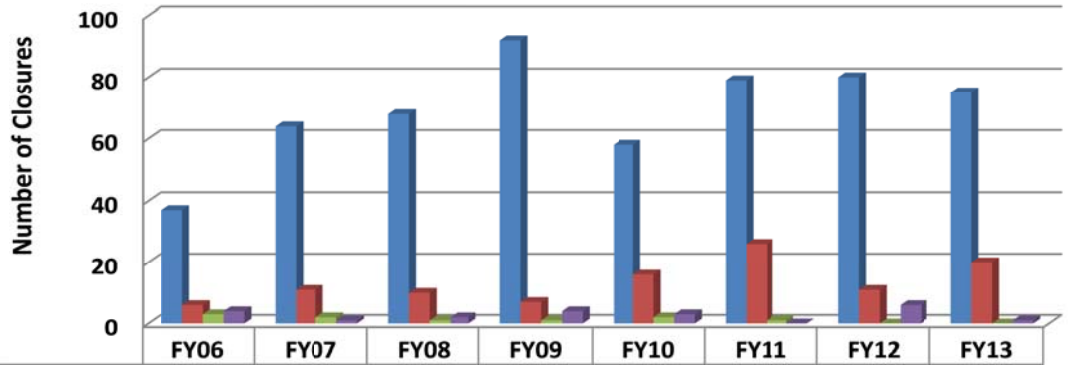

	FY06	FY07	FY08	FY09	FY10	FY11	FY12	FY13
Successful	37	64	68	92	58	79	80	75
Total Revocation Closures	6	11	10	7	16	26	11	20
Unsuccessful	3	2	1	1	2	1	0	0
Other (Death/Not Sent. to CC)	4	1	2	4	3	0	6	1

2nd District

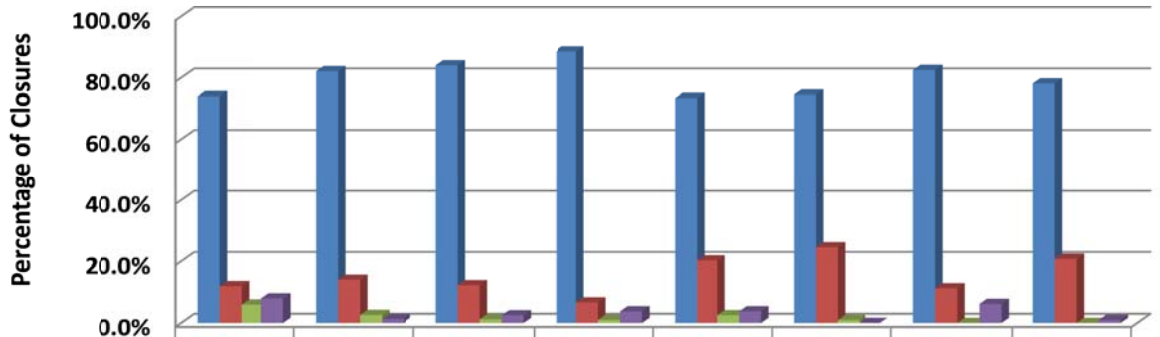

	FY06	FY07	FY08	FY09	FY10	FY11	FY12	FY13
Successful	74.0%	82.1%	84.0%	88.5%	73.4%	74.5%	82.5%	78.1%
Total Revocation Closures	12.0%	14.1%	12.3%	6.7%	20.3%	24.5%	11.3%	20.8%
Unsuccessful	6.0%	2.6%	1.2%	1.0%	2.5%	0.9%	0.0%	0.0%
Other (Death/Not Sent. to CC)	8.0%	1.3%	2.5%	3.8%	3.8%	0.0%	6.2%	1.0%

2nd District

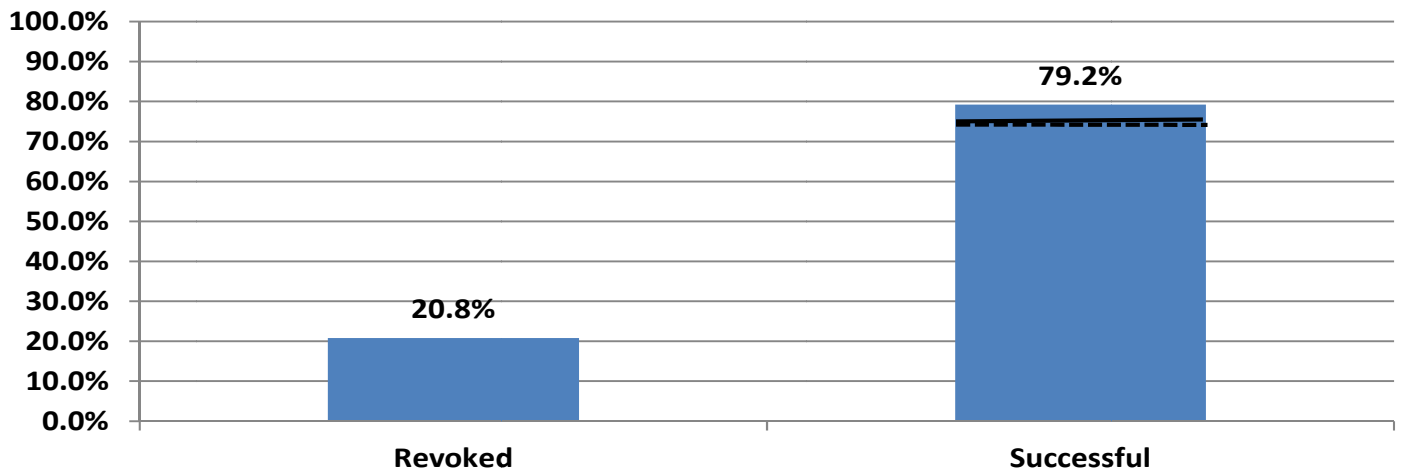

Revoked = 20; Successful = 76

*Successful combines Successfuls, Unsuccessfuls, Death and Not Sentenced to Community Corrections. The solid line represents the agency's goal for FY13 (75%). The dotted line represents the agency's goal for FY14 (75%). If the bar is at or above the solid line, the agency met their goal of either a 3% Successful increase or 75% Successful completion rate for FY13.

**FY 2013: Percentage of Initial LSI-R's by Risk Level
2nd District**

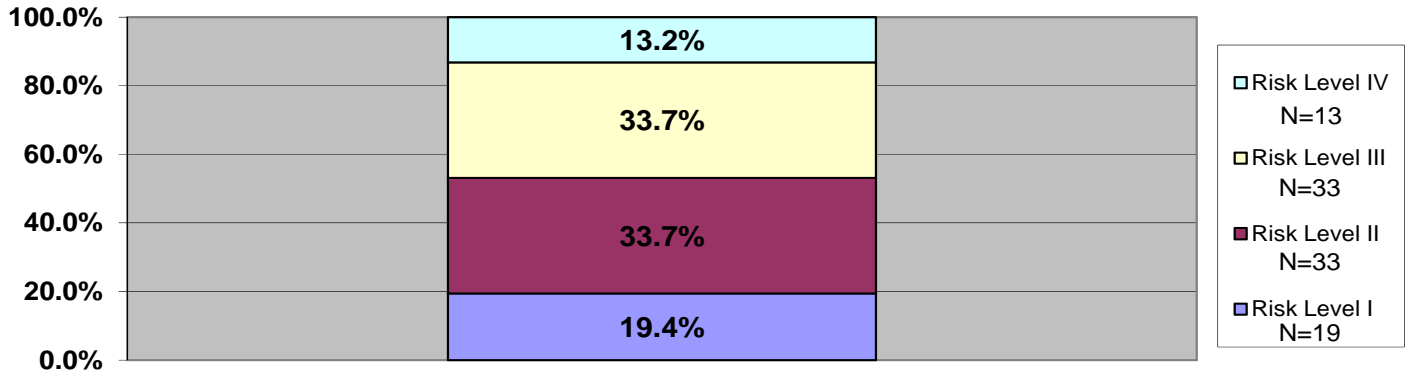

The next two charts represent the entire FY13 population which consists of four groups: Sentenced before FY13 and closed during FY13; Sentenced before FY13 and are still open; Sentenced during FY13 and closed in FY13; Sentenced during FY13 are still open. These charts represent whichever LSI-R was closest to 12/31/12 and 6/30/13 for offenders meaning it could be a Pre-Sentence/Initial, Reassessment, or Discharge assessment.

**FY 2013: LSI-R's Closest to 12/31/12 by Risk Level
2nd District**

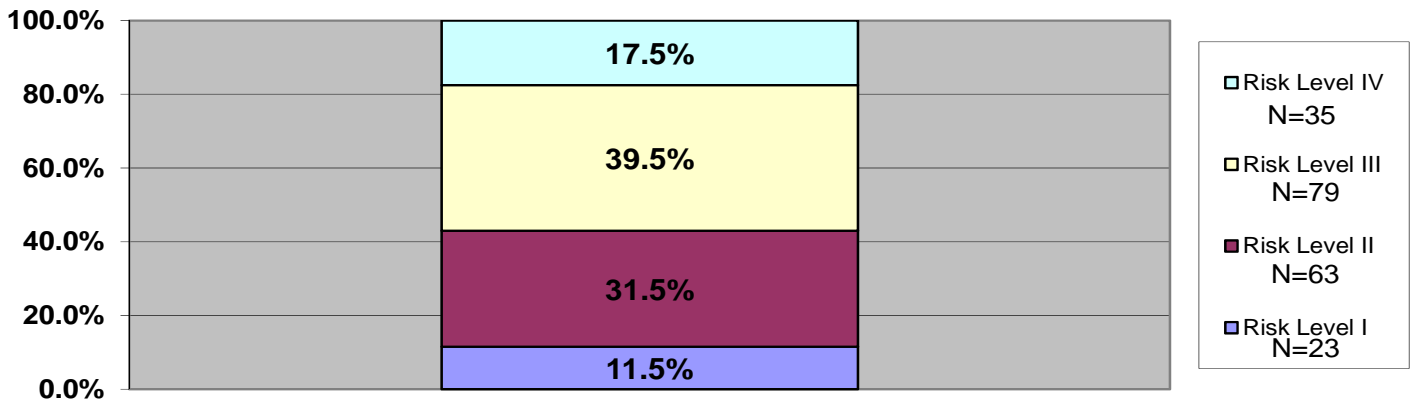

**FY 2013: LSI-R's Closest to 6/30/13 by Risk Level
2nd District**

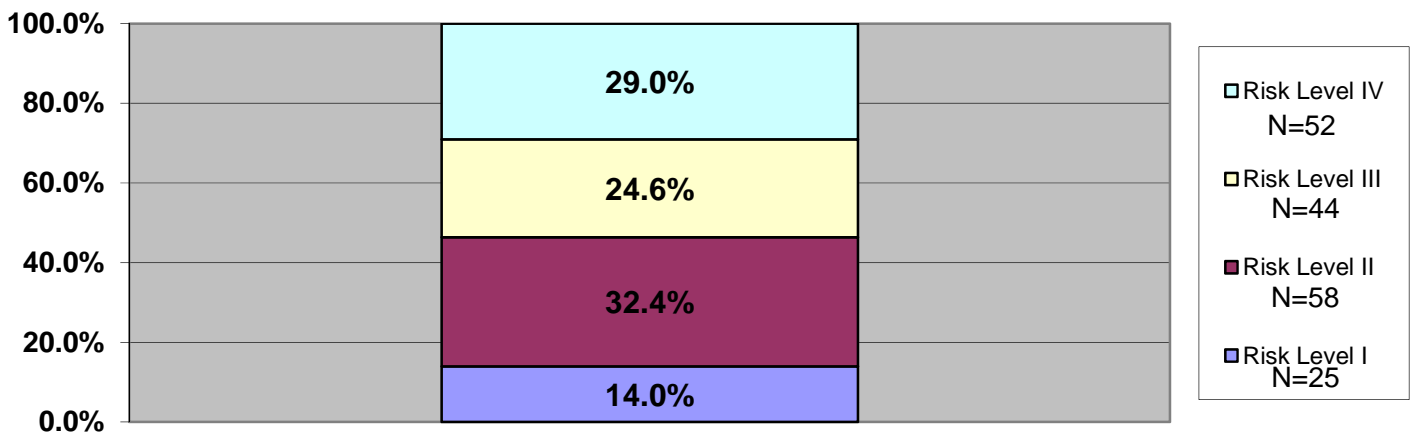

4th District

FY06 (N=145)
 FY07 (N=162)
 FY08 (N=147)
 FY09 (N=107)
 FY10 (N=144)
 FY11 (N=113)
 FY12 (N=135)
 FY13 (N=109)

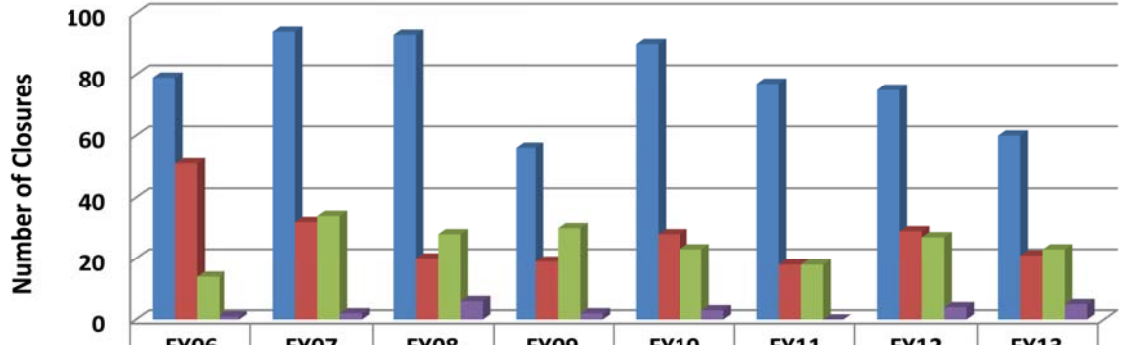

	FY06	FY07	FY08	FY09	FY10	FY11	FY12	FY13
Successful	79	94	93	56	90	77	75	60
Total Revocation Closures	51	32	20	19	28	18	29	21
Unsuccessful	14	34	28	30	23	18	27	23
Other (Death/Not Sent. to CC)	1	2	6	2	3	0	4	5

4th District

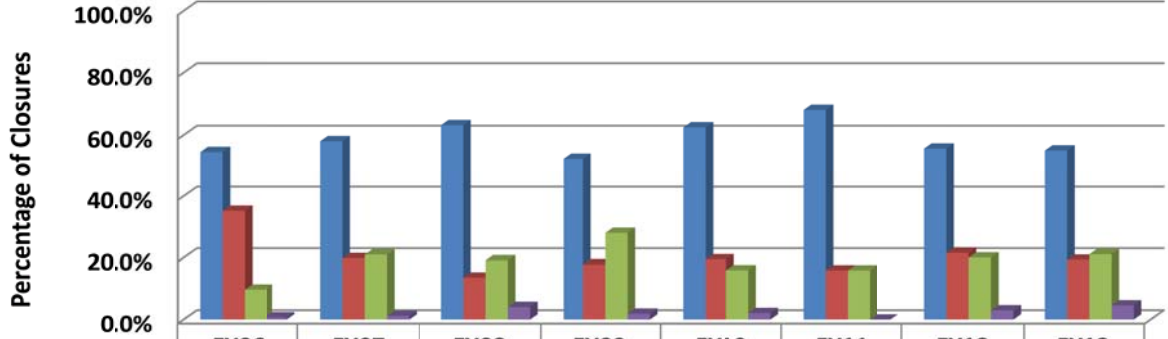

	FY06	FY07	FY08	FY09	FY10	FY11	FY12	FY13
Successful	54.5%	58.0%	63.2%	52.3%	62.5%	68.1%	55.6%	55.0%
Total Revocation Closures	35.2%	19.8%	13.6%	17.8%	19.4%	15.9%	21.5%	19.3%
Unsuccessful	9.7%	21.0%	19.1%	28.0%	16.0%	15.9%	20.0%	21.1%
Other (Death/Not Sent. to CC)	0.7%	1.2%	4.1%	1.9%	2.1%	0.0%	3.0%	4.6%

4th District

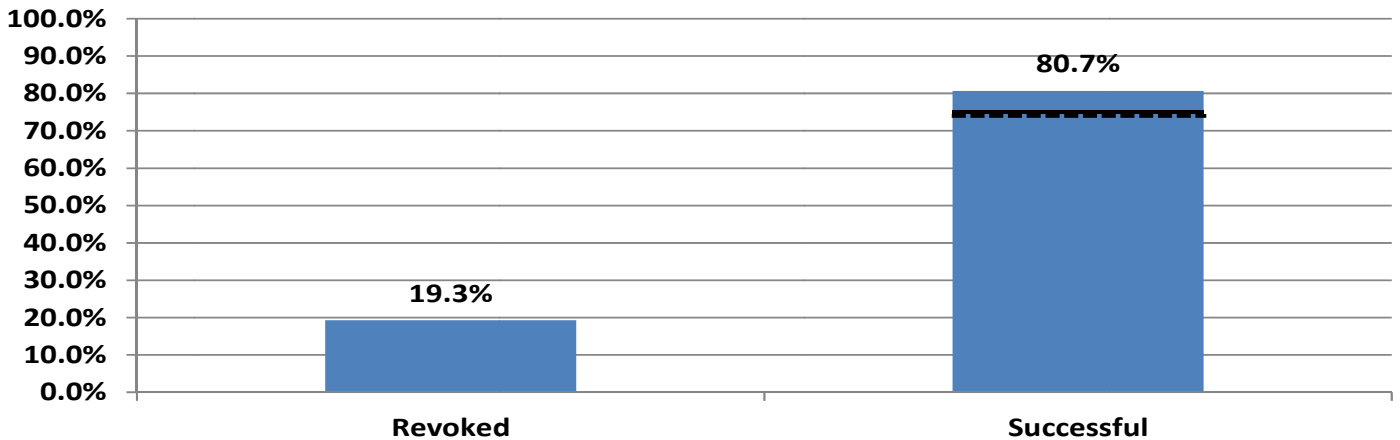

Revoked = 21; Successful = 88

*Successful combines Successful, Unsuccessful, Death and Not Sentenced to Community Corrections. The solid line represents the agency's goal for FY13 (75%). The dotted line represents the agency's goal for FY14 (75%). If the bar is at or above the solid line, the agency met their goal of either a 3% Successful increase or 75% Successful completion goal for FY13.

**FY 2013: Percentage of Initial LSI-R's by Risk Level
4th District**

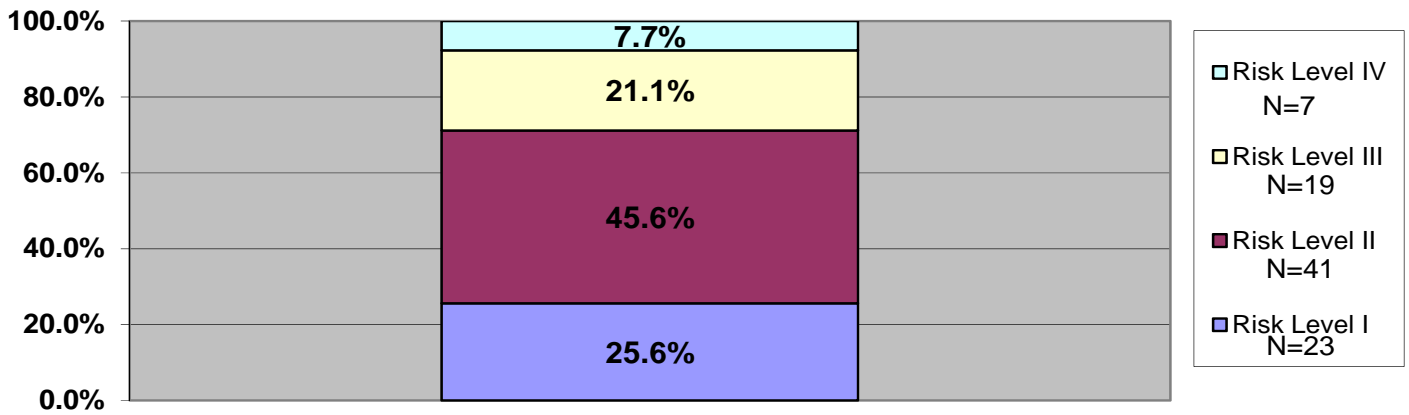

The next two charts represent the entire FY13 population which consists of four groups: Sentenced before FY13 and closed during FY13; Sentenced before FY13 and are still open; Sentenced during FY13 and closed in FY13; Sentenced during FY13 are still open. These charts represent whichever LSI-R was closest to 12/31/12 and 6/30/13 for offenders meaning it could be a Pre-Sentence/Initial, Reassessment, or Discharge assessment.

**FY 2013: LSI-R's Closest to 12/31/12 by Risk Level
4th District**

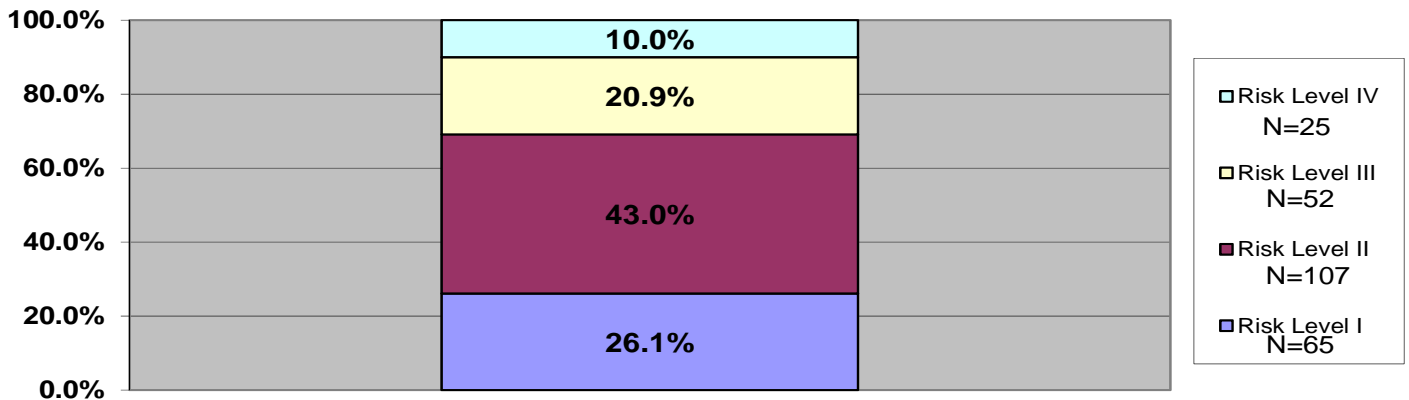

**FY 2013: LSI-R's Closest to 6/30/13 by Risk Level
4th District**

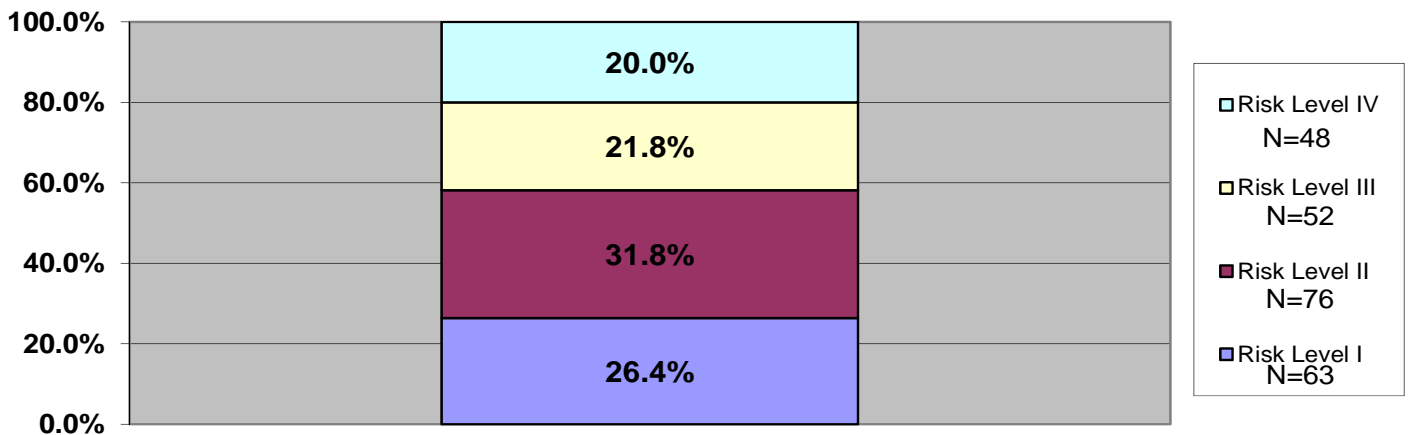

5th District

FY06 (N=146)
 FY07 (N=132)
 FY08 (N=115)
 FY09 (N=120)
 FY10 (N=106)
 FY11 (N=87)
 FY12 (N=90)
 FY13 (N=100)

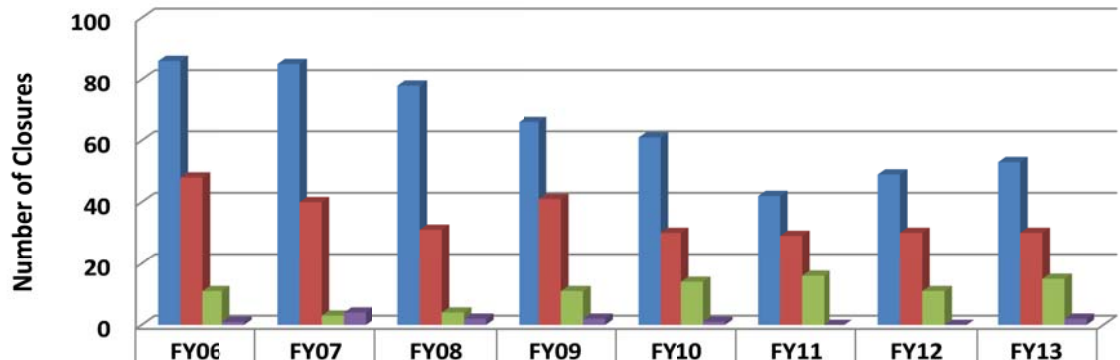

	FY06	FY07	FY08	FY09	FY10	FY11	FY12	FY13
Successful	86	85	78	66	61	42	49	53
Total Revocation Closures	48	40	31	41	30	29	30	30
Unsuccessful	11	3	4	11	14	16	11	15
Other (Death/Not Sent. to CC)	1	4	2	2	1	0	0	2

5th District

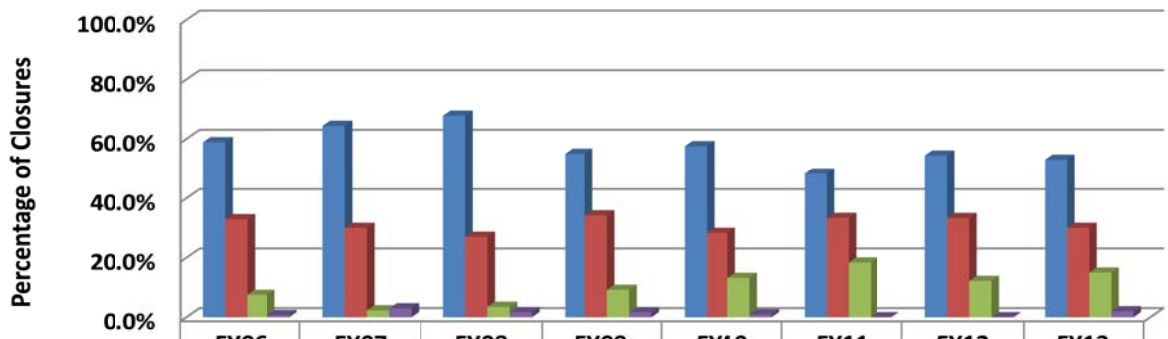

	FY06	FY07	FY08	FY09	FY10	FY11	FY12	FY13
Successful	58.9%	64.4%	67.8%	55.0%	57.5%	48.3%	54.4%	53.0%
Total Revocation Closures	32.9%	30.0%	27.0%	34.2%	28.3%	33.3%	33.3%	30.0%
Unsuccessful	7.5%	2.3%	3.5%	9.2%	13.2%	18.4%	12.2%	15.0%
Other (Death/Not Sent. to CC)	0.7%	3.0%	1.7%	1.7%	0.9%	0.0%	0.0%	2.0%

5th District

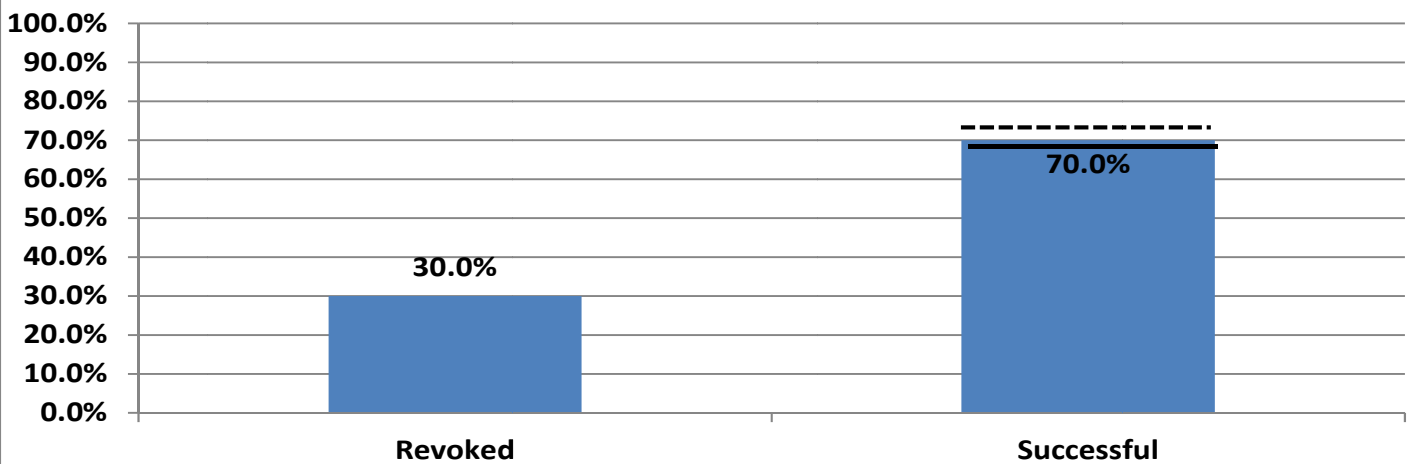

Revoked = 30; Successful = 70

*Successful combines Successfuls, Unsuccessfuls, Death and Not Sentenced to Community Corrections. The solid line represents the agency's goal for FY13 (69.7%). The dotted line represents the agency's goal for FY14 (73.0%). If the bar is at or above the solid line, the agency met their goal of either a 3% Successful increase or 75% Successful completion rate for FY13.

**FY 2013: Percentage of Initial LSI-R's by Risk Level
5th District**

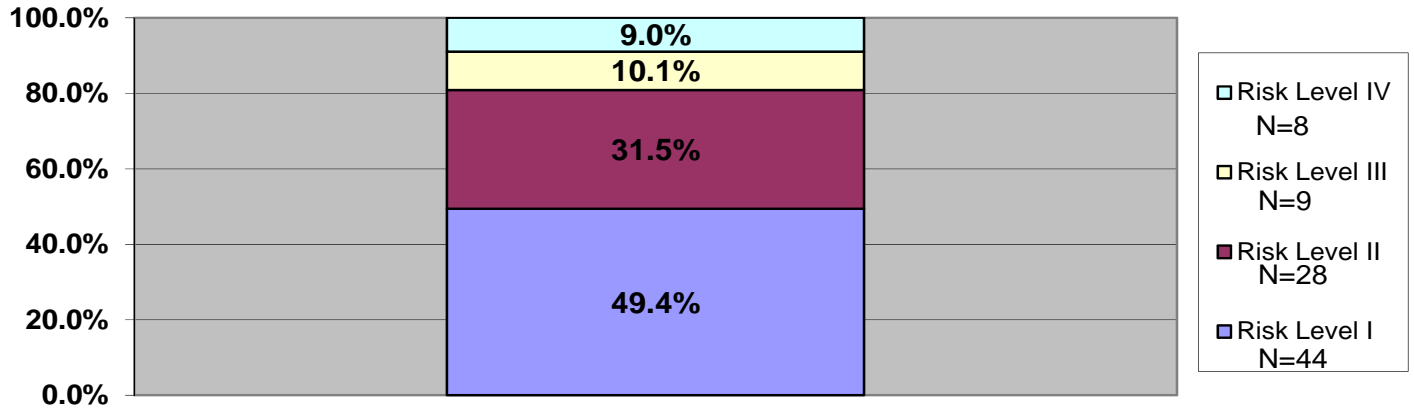

The next two charts represent the entire FY13 population which consists of four groups: Sentenced before FY13 and closed during FY13; Sentenced before FY13 and are still open; Sentenced during FY13 and closed in FY13; Sentenced during FY13 are still open. These charts represent whichever LSI-R was closest to 12/31/12 and 6/30/13 for offenders meaning it could be a Pre-Sentence/Initial, Reassessment, or Discharge assessment.

**FY 2013: Percentage LSI-R's Closest to 12/31/12 by Risk Level
5th District**

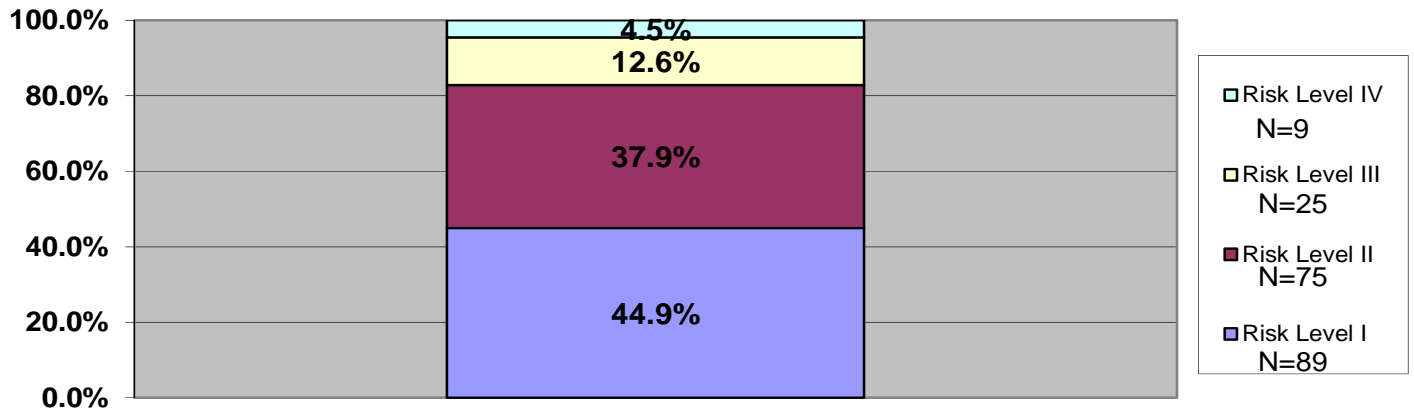

**FY 2013: Percentage LSI-R's Closest to 6/30/13 by Risk Level
5th District**

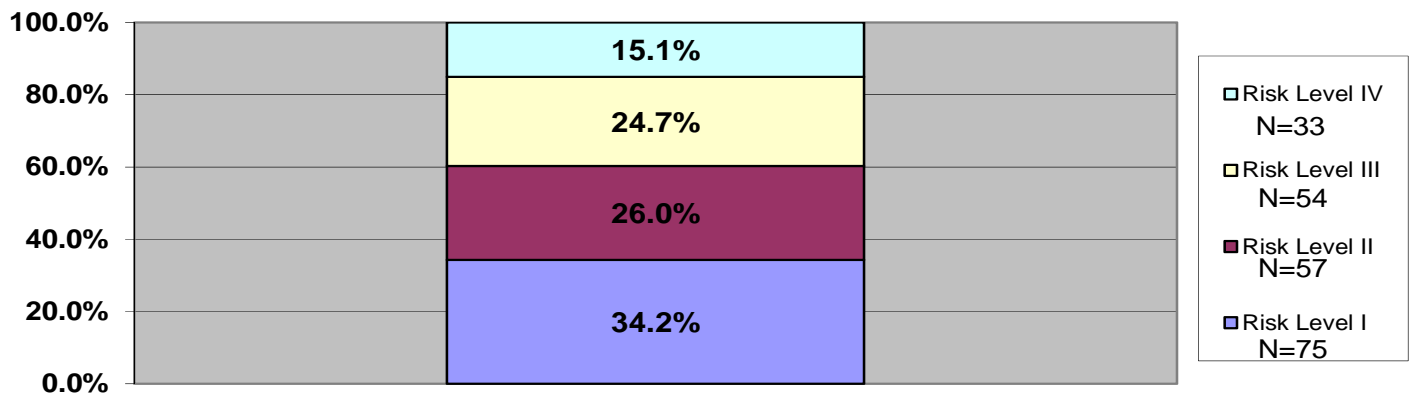

6th District

FY06 (N=86)
 FY07 (N=88)
 FY08 (N=78)
 FY09 (N=55)
 FY10 (N=81)
 FY11 (N=82)
 FY12 (N=76)
 FY13 (N=117)

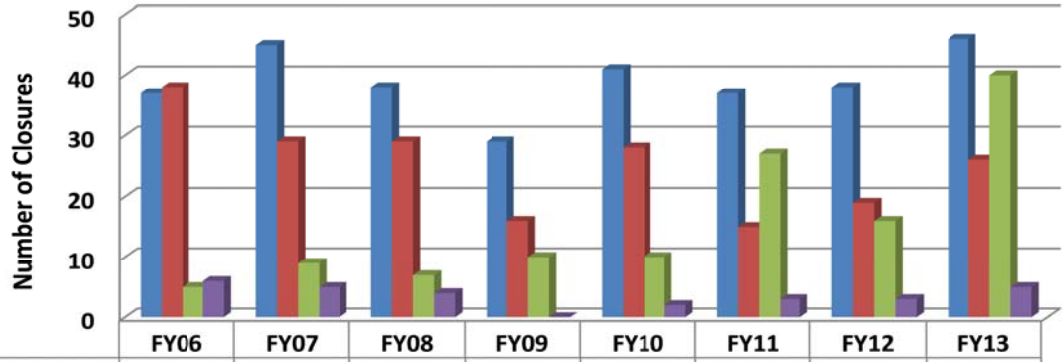

	FY06	FY07	FY08	FY09	FY10	FY11	FY12	FY13
Successful	37	45	38	29	41	37	38	46
Total Revocation Closures	38	29	29	16	28	15	19	26
Unsuccessful	5	9	7	10	10	27	16	40
Other (Death/Not Sent. to CC)	6	5	4	0	2	3	3	5

6th District

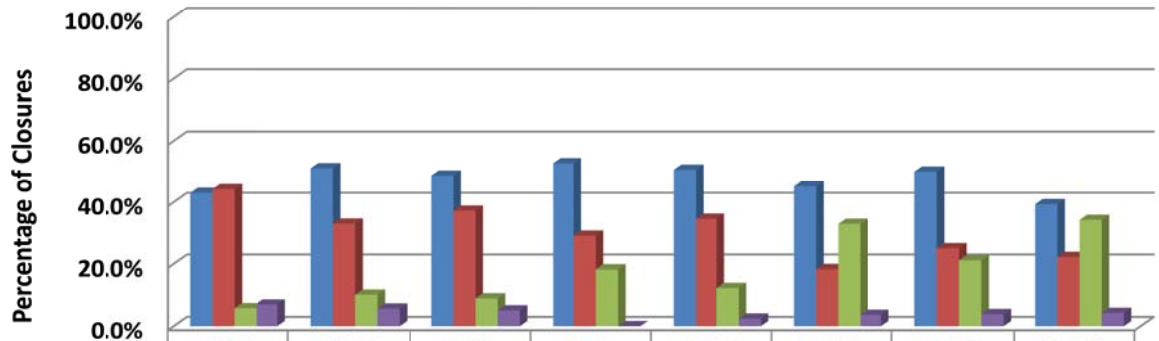

	FY06	FY07	FY08	FY09	FY10	FY11	FY12	FY13
Successful	43.0%	51.1%	48.7%	52.7%	50.6%	45.1%	50.0%	39.3%
Total Revocation Closures	44.2%	33.0%	37.2%	29.1%	34.6%	18.3%	25.0%	22.2%
Unsuccessful	5.8%	10.2%	9.0%	18.2%	12.3%	32.9%	21.1%	34.2%
Other (Death/Not Sent. to CC)	7.0%	5.7%	5.1%	0.0%	2.5%	3.7%	3.9%	4.3%

6th District

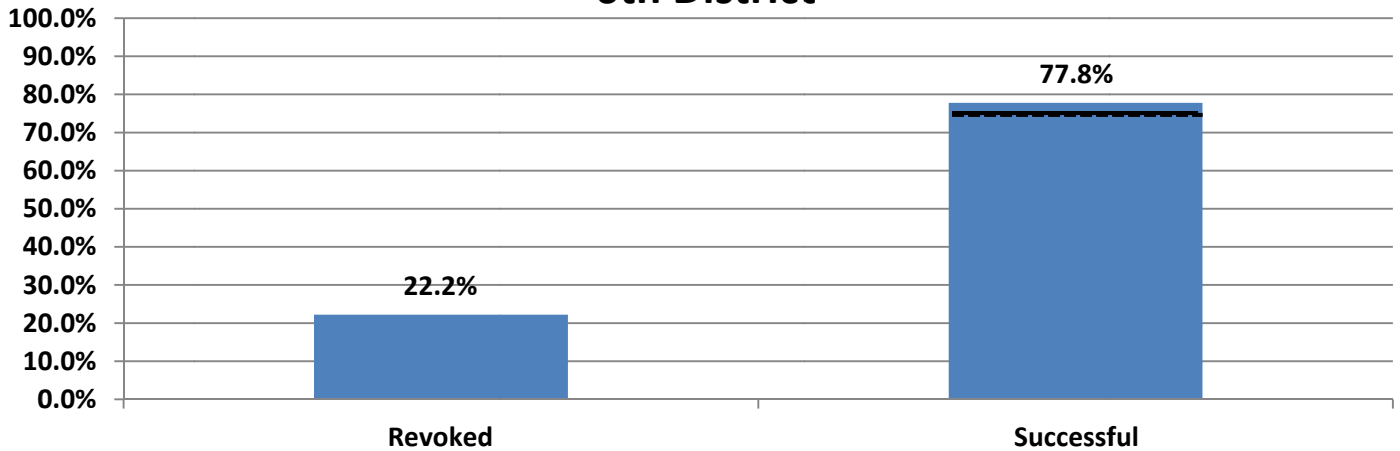

Revoked = 26; Successful = 91

*Successful combines Successfuls, Unsuccessfuls, Death and Not Sentenced to Community Corrections. The solid line represents the agency's goal for FY13 (75%). The dotted line represents the agency's goal for FY14 (75%). If the bar is at or above the solid line, the agency met their goal of either a 3% Successful increase or 75% Successful completion rate for FY13.

**FY 2013: Percentage of Initial LSI-R's by Risk Level
6th District**

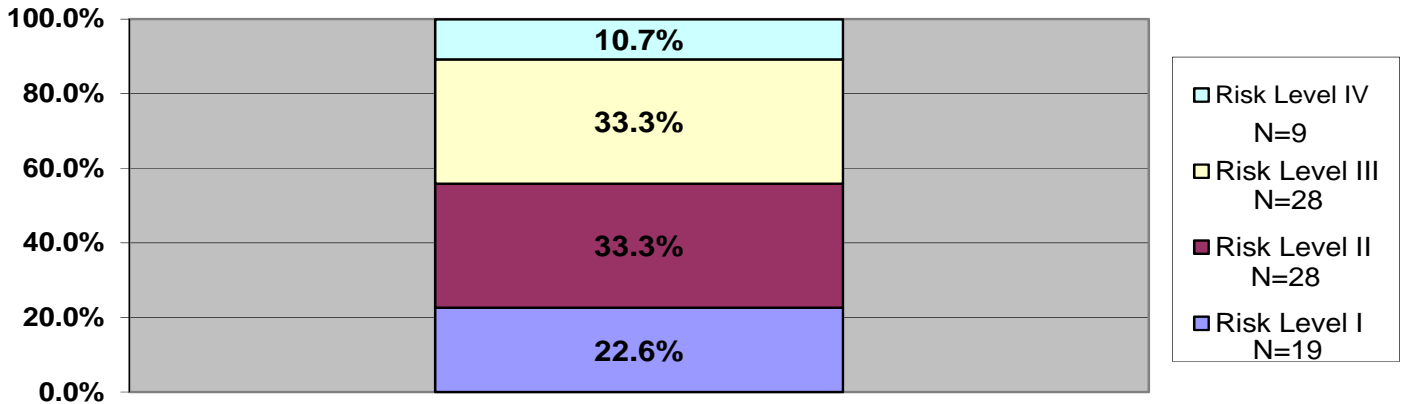

The next two charts represent the entire FY13 population which consists of four groups: Sentenced before FY13 and closed during FY13; Sentenced before FY13 and are still open; Sentenced during FY13 and closed in FY13; Sentenced during FY13 are still open. These charts represent whichever LSI-R was closest to 12/31/12 and 6/30/13 for offenders meaning it could be a Pre-Sentence/Initial, Reassessment, or Discharge assessment.

**FY 2013: LSI-R's Closest to 12/31/12 by Risk Level
6th District**

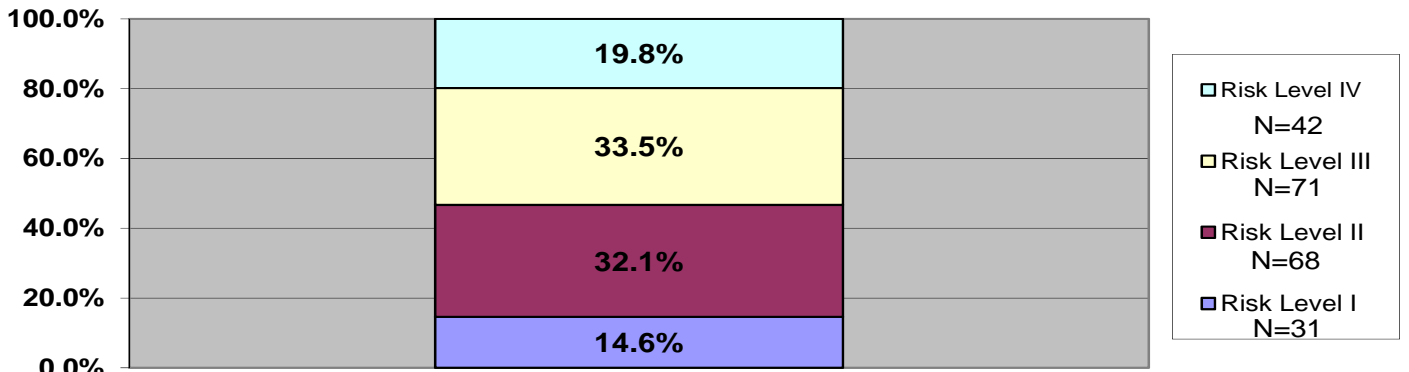

**FY 2013: LSI-R's Closest to 6/30/13 by Risk Level
6th District**

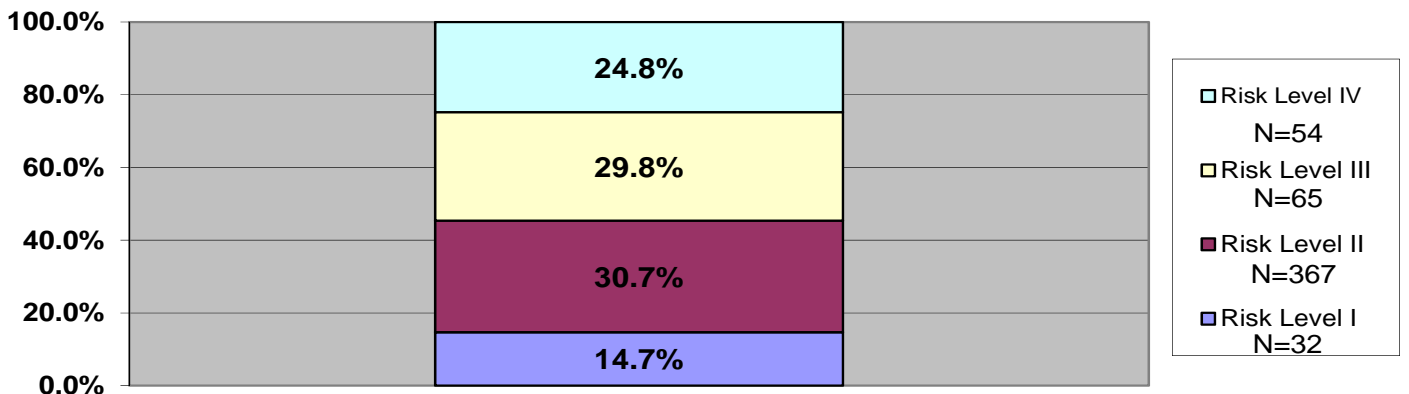

8th District

FY06 (N=188)
 FY07 (N=180)
 FY08 (N=233)
 FY09 (N=224)
 FY10 (N=254)
 FY11 (N=208)
 FY12 (N=204)
 FY13 (N=176)

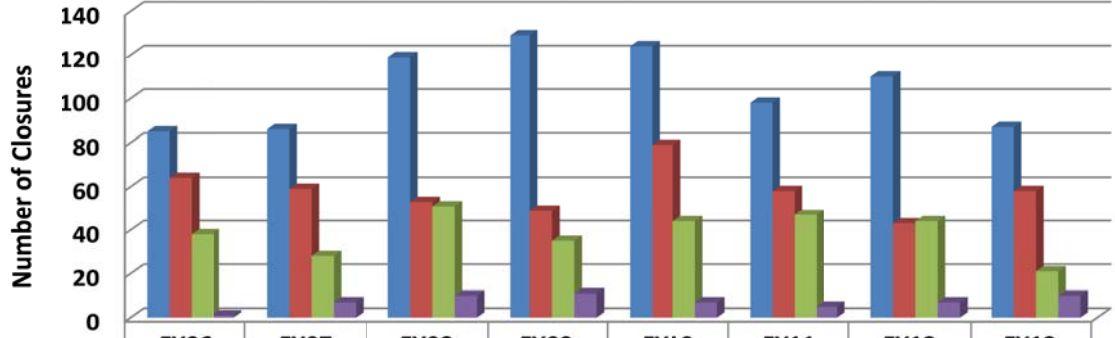

	FY06	FY07	FY08	FY09	FY10	FY11	FY12	FY13
Successful	85	86	119	129	124	98	110	87
Total Revocation Closures	64	59	53	49	79	58	43	58
Unsuccessful	38	28	51	35	44	47	44	21
Other (Death/Not Sent. to CC)	1	7	10	11	7	5	7	10

8th District

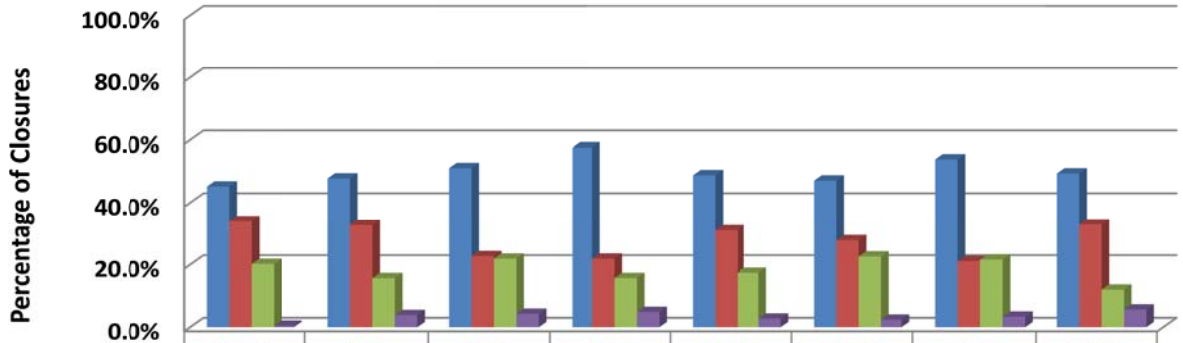

	FY06	FY07	FY08	FY09	FY10	FY11	FY12	FY13
Successful	45.2%	47.8%	51.1%	57.6%	48.8%	47.1%	53.9%	49.4%
Total Revocation Closures	34.0%	32.8%	22.7%	21.9%	31.1%	27.9%	21.1%	33.0%
Unsuccessful	20.2%	15.6%	21.9%	15.6%	17.3%	22.6%	21.6%	11.9%
Other (Death/Not Sent. to CC)	0.5%	3.9%	4.3%	4.9%	2.8%	2.4%	3.4%	5.7%

8th District

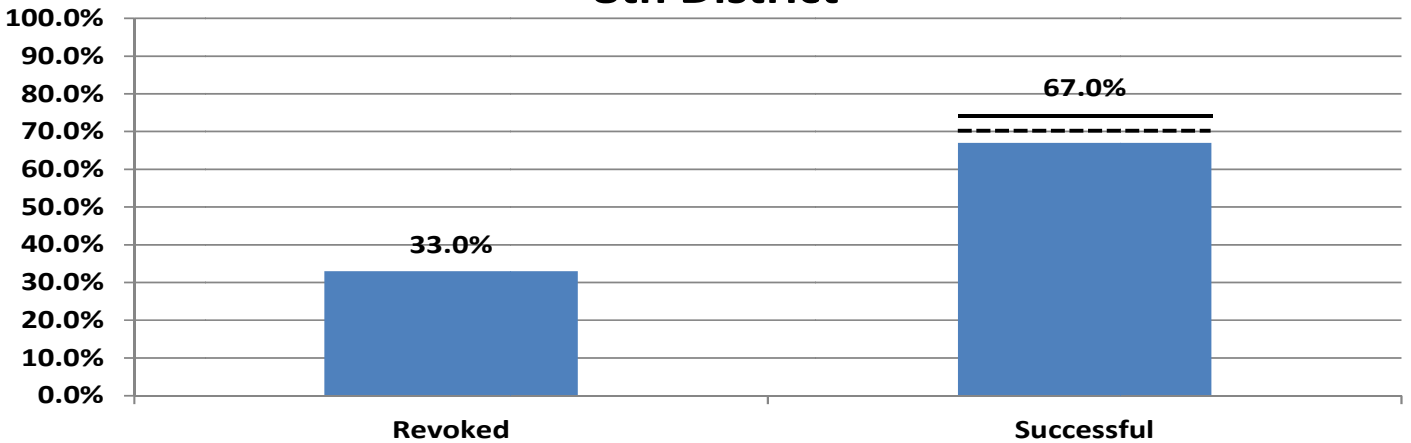

Revoked = 58; Successful = 118

*Successful combines Successfuls, Unsuccessfuls, Death and Not Sentenced to Community Corrections. The solid line represents the agency's goal for FY13 (75%). The dotted line represents the agency's goal for FY14 (70%). If the bar is at or above the solid line, the agency met their goal of either a 3% Successful increase or 75% Successful completion rate for FY13.

**FY 2013: Percentage of Initial LSI-R's by Risk Level
8th District**

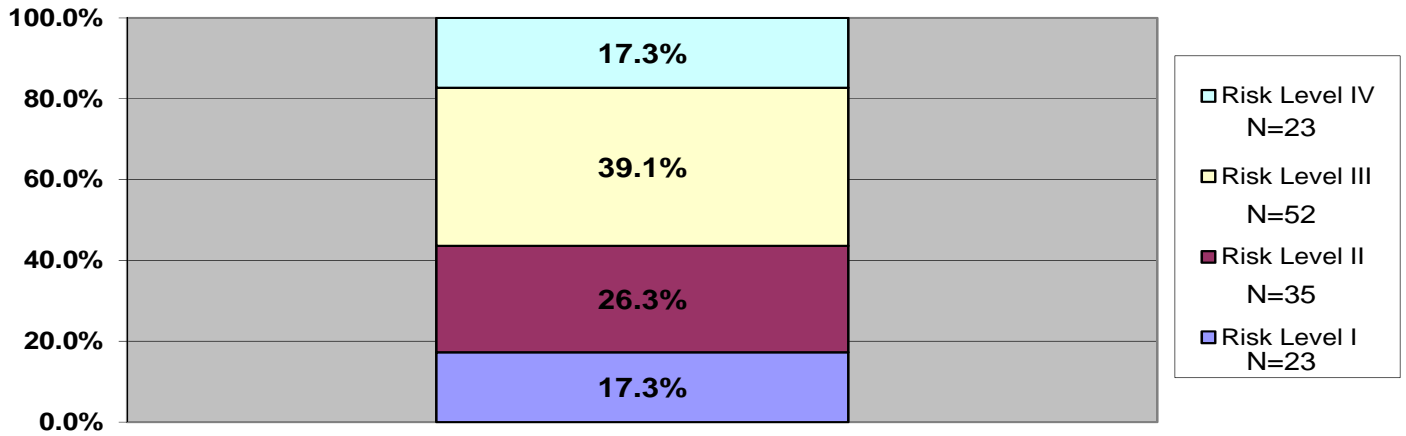

The next two charts represent the entire FY13 population which consists of four groups: Sentenced before FY13 and closed during FY13; Sentenced before FY13 and are still open; Sentenced during FY13 and closed in FY13; Sentenced during FY13 are still open. These charts represent whichever LSI-R was closest to 12/31/12 and 6/30/13 for offenders meaning it could be a Pre-Sentence/Initial, Reassessment, or Discharge assessment.

**FY 2013: LSI-R's Closest to 12/31/12 by Risk Level
8th District**

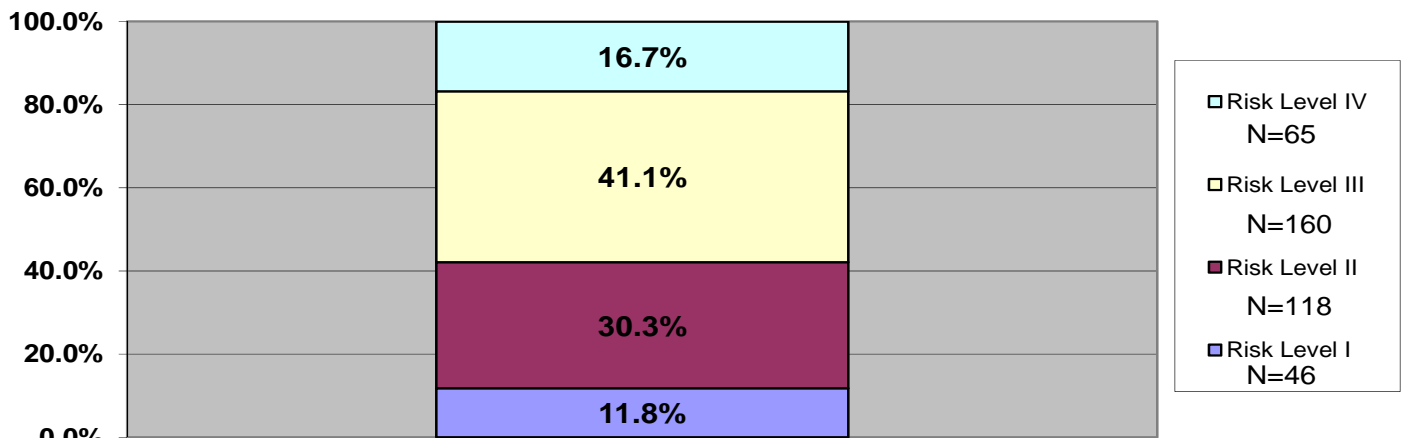

**FY 2013: LSI-R's Closest to 6/30/13 by Risk Level
8th District**

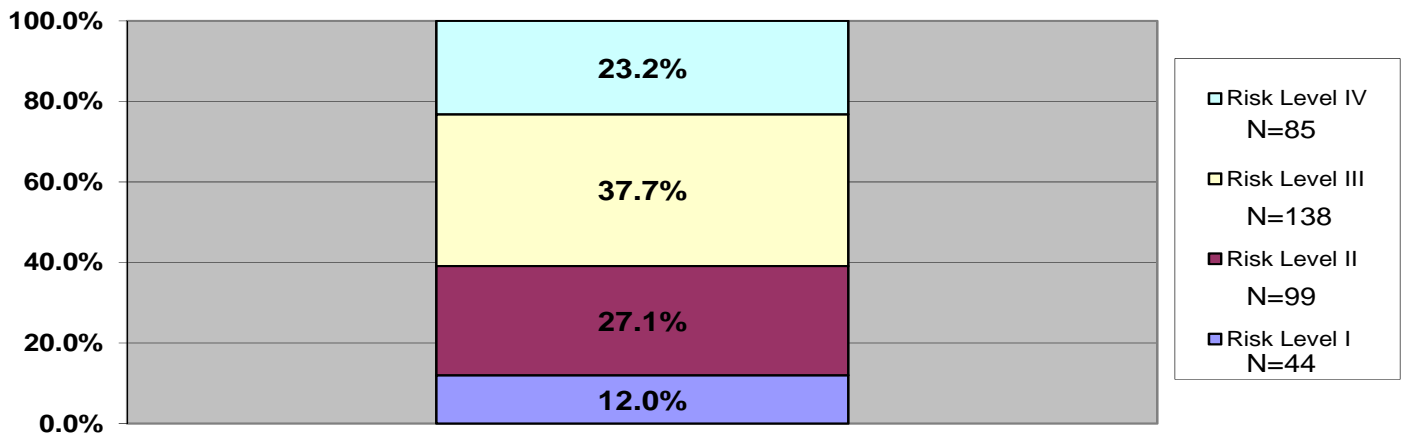

11th District

FY06 (N=107)
 FY07 (N=123)
 FY08 (N=104)
 FY09 (N=122)
 FY10 (N=113)
 FY11 (N=114)
 FY12 (N=120)
 FY13 (N=98)

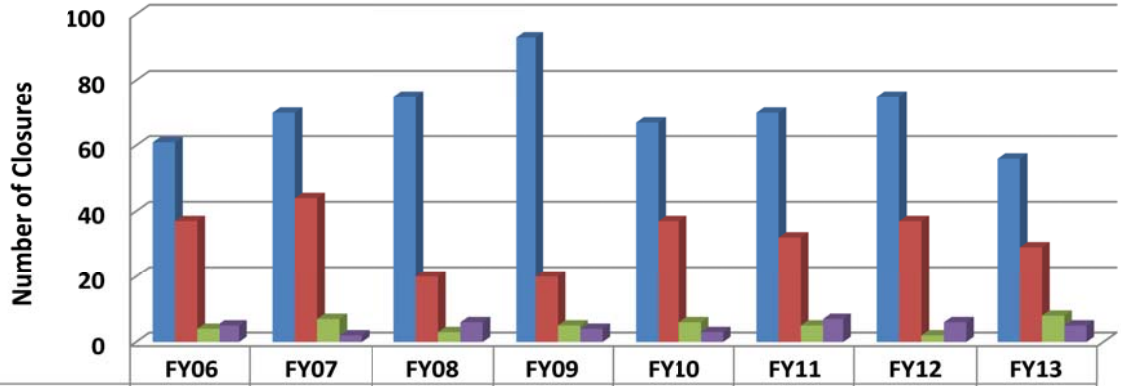

	FY06	FY07	FY08	FY09	FY10	FY11	FY12	FY13
Successful	61	70	75	93	67	70	75	56
Total Revocation Closures	37	44	20	20	37	32	37	29
Unsuccessful	4	7	3	5	6	5	2	8
Other (Death/Not Sent. to CC)	5	2	6	4	3	7	6	5

11th District

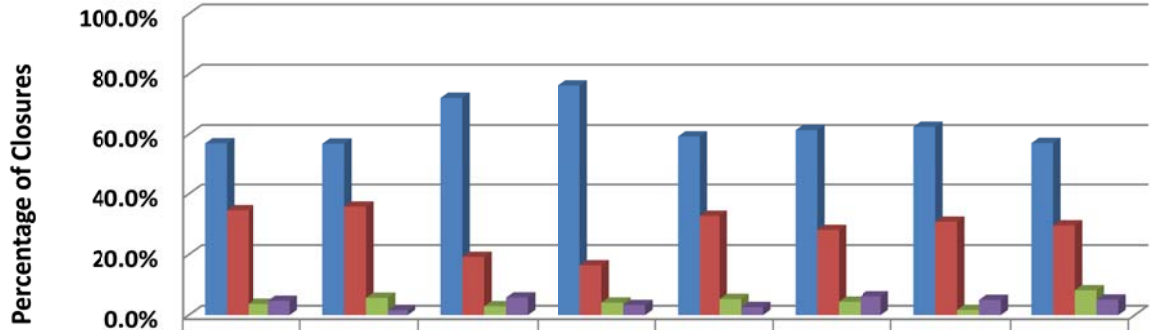

	FY06	FY07	FY08	FY09	FY10	FY11	FY12	FY13
Successful	57.0%	56.9%	72.1%	76.2%	59.3%	61.4%	62.5%	57.1%
Total Revocation Closures	34.6%	35.8%	19.2%	16.4%	32.7%	28.1%	30.8%	29.6%
Unsuccessful	3.7%	5.7%	2.9%	4.1%	5.3%	4.4%	1.7%	8.2%
Other (Death/Not Sent. to CC)	4.7%	1.6%	5.8%	3.3%	2.7%	6.1%	5.0%	5.1%

11th District

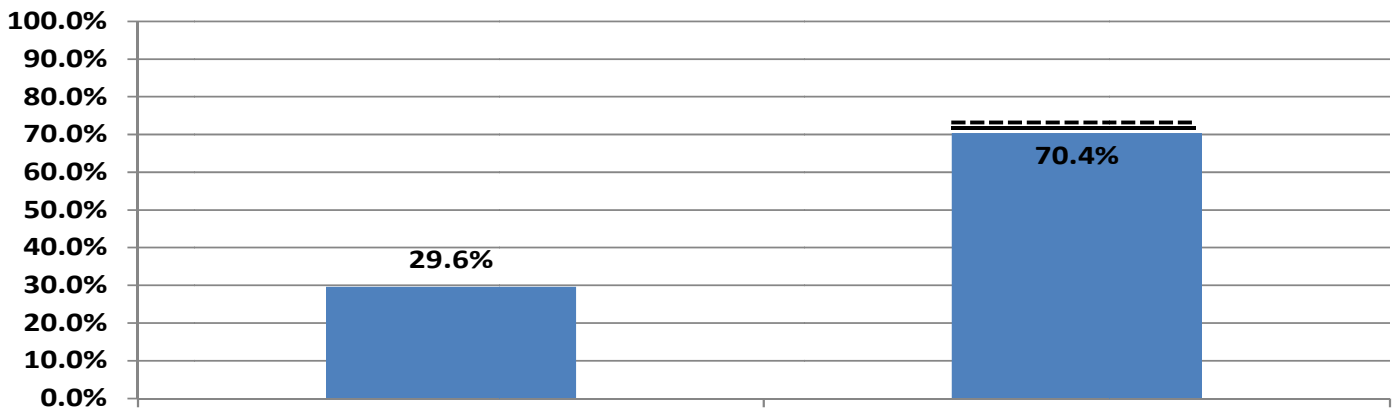

Revoked

Successful

Revoked = 29; Successful = 69

*Successful combines Successfuls, Unsuccessfuls, Death and Not Sentenced to Community Corrections. The solid line represents the agency's goal for FY13 (72.2%). The dotted line represents the agency's goal for FY14 (73.4%). If the bar is at or above the solid line, the agency met their goal of either a 3% Successful increase or 75% Successful completion rate for FY13.

**FY 2013: Percentage of Initial LSI-R's by Risk Level
11th District**

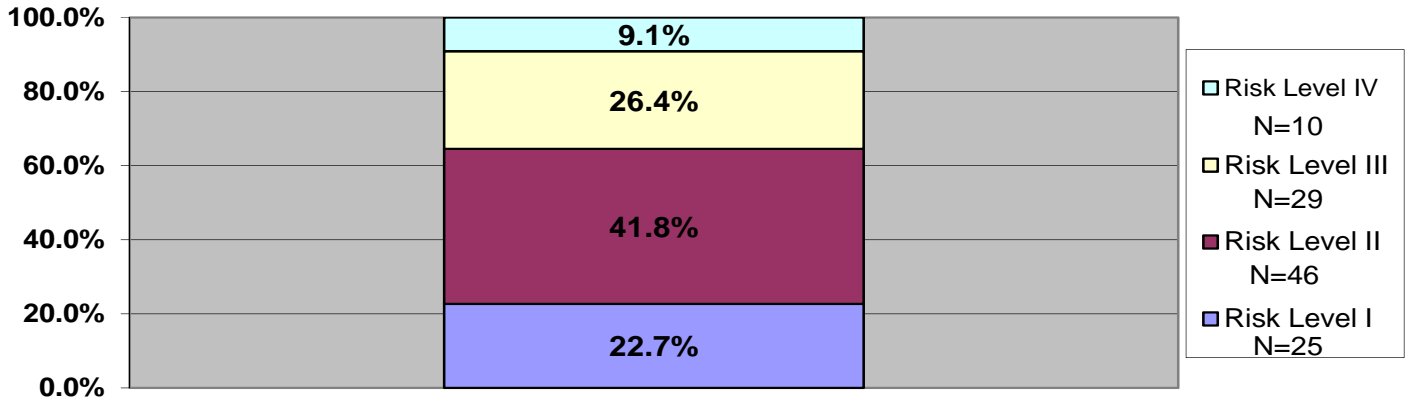

The next two charts represent the entire FY13 population which consists of four groups: Sentenced before FY13 and closed during FY13; Sentenced before FY13 and are still open; Sentenced during FY13 and closed in FY13; Sentenced during FY13 are still open. These charts represent whichever LSI-R was closest to 12/31/12 and 6/30/13 for offenders meaning it could be a Pre-Sentence/Initial, Reassessment, or Discharge assessment.

**FY 2013: LSI-R's Closest to 12/31/12 by Risk Level
11th District**

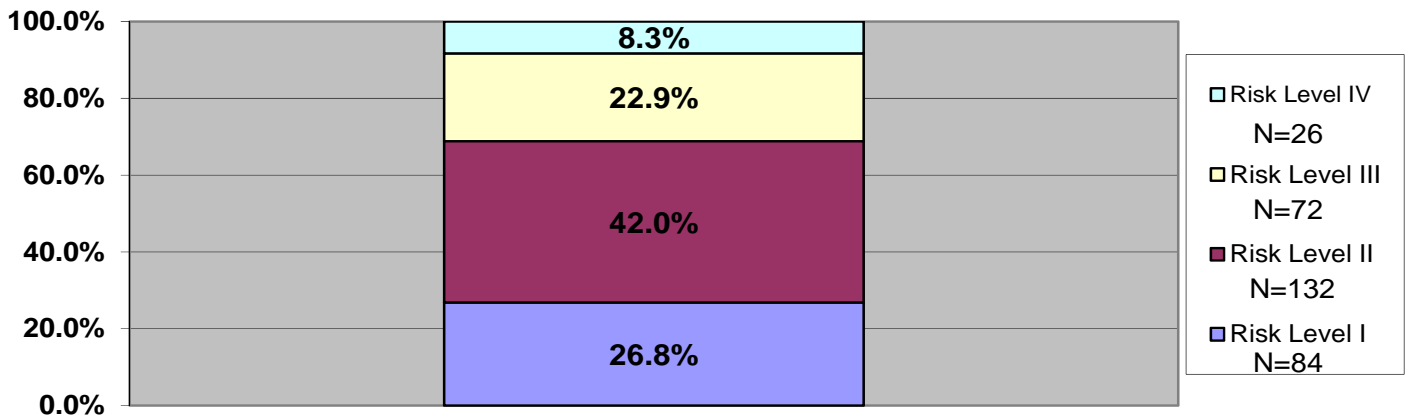

**FY 2013: LSI-R's Closest to 6/30/13 by Risk Level
11th District**

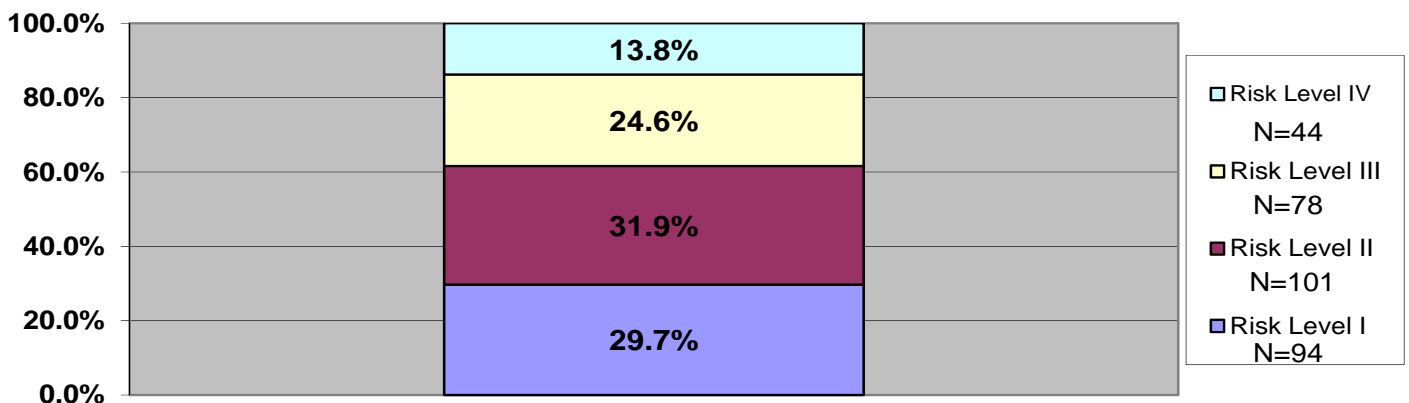

12th District

FY06 (N=31)
 FY07 (N=38)
 FY08 (N=39)
 FY09 (N=21)
 FY10 (N=37)
 FY11 (N=29)
 FY12 (N=42)
 FY13 (N=44)

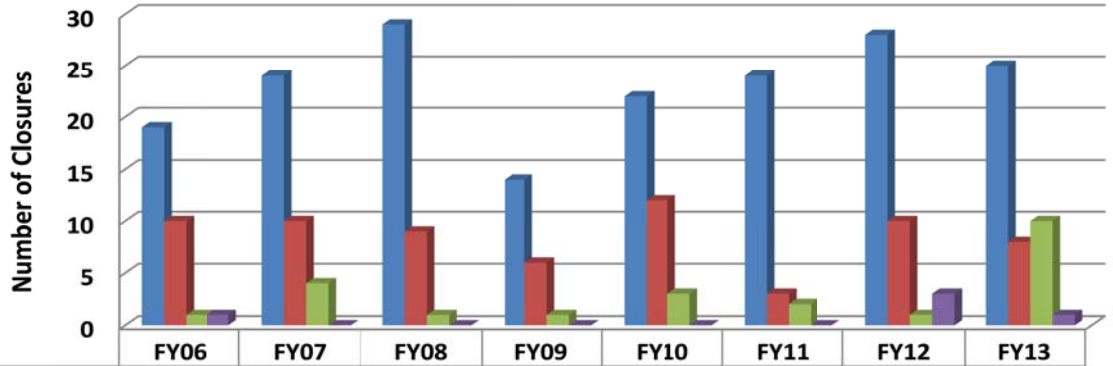

	FY06	FY07	FY08	FY09	FY10	FY11	FY12	FY13
Successful	19	24	29	14	22	24	28	25
Total Revocation Closures	10	10	9	6	12	3	10	8
Unsuccessful	1	4	1	1	3	2	1	10
Other (Death/Not Sent. to CC)	1	0	0	0	0	0	3	1

12th District

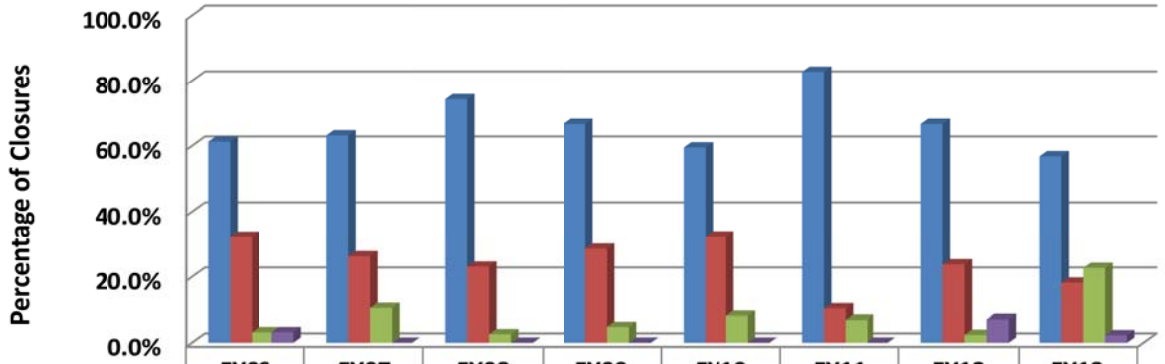

	FY06	FY07	FY08	FY09	FY10	FY11	FY12	FY13
Successful	61.3%	63.2%	74.3%	66.7%	59.5%	82.8%	66.7%	56.8%
Total Revocation Closures	32.3%	26.3%	23.1%	28.6%	32.4%	10.3%	23.8%	18.2%
Unsuccessful	3.2%	10.5%	2.6%	4.8%	8.1%	6.9%	2.4%	22.7%
Other (Death/Not Sent. to CC)	3.2%	0.0%	0.0%	0.0%	0.0%	0.0%	7.1%	2.3%

12th District

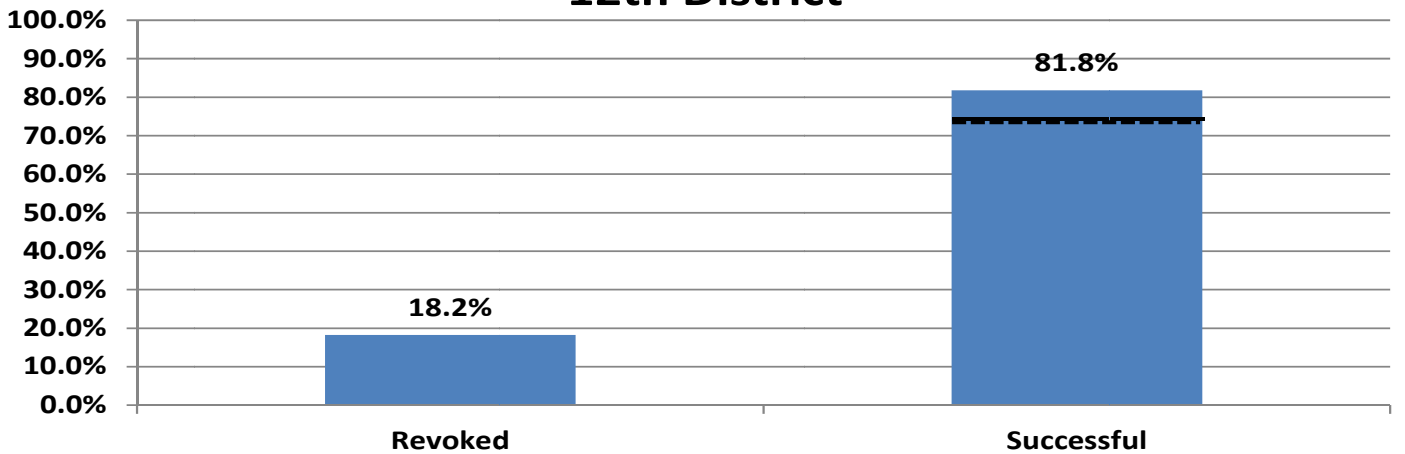

*Successful combines Successfuls, Unsuccessfuls, Death and Not Sentenced to Community Corrections. The solid line represents the agency's goal for FY13 (75%). The dotted line represents the agency's goal for FY14 (75%). If the bar is at or above the solid line, the agency met their goal of either a 3% Successful increase or 75% Successful completion rate for FY13.

**FY 2013: Percentage of Initial LSI-R's by Risk Level
12th District**

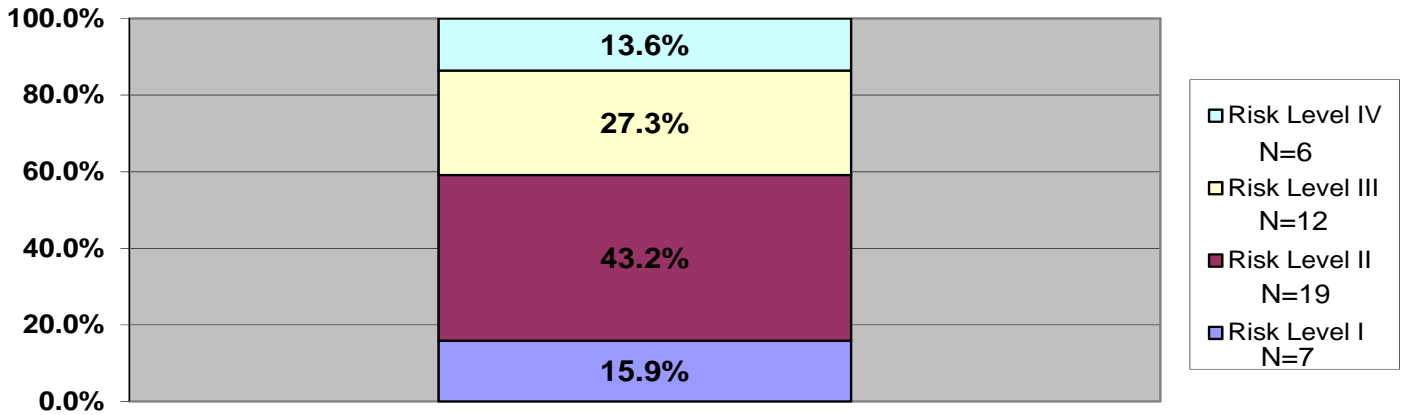

The next two charts represent the entire FY13 population which consists of four groups: Sentenced before FY13 and closed during FY13; Sentenced before FY13 and are still open; Sentenced during FY13 and closed in FY13; Sentenced during FY13 are still open. These charts represent whichever LSI-R was closest to 12/31/12 and 6/30/13 for offenders meaning it could be a Pre-Sentence/Initial, Reassessment, or Discharge assessment.

**FY 2013: LSI-R's Closest to 12/31/12 by Risk Level
12th District**

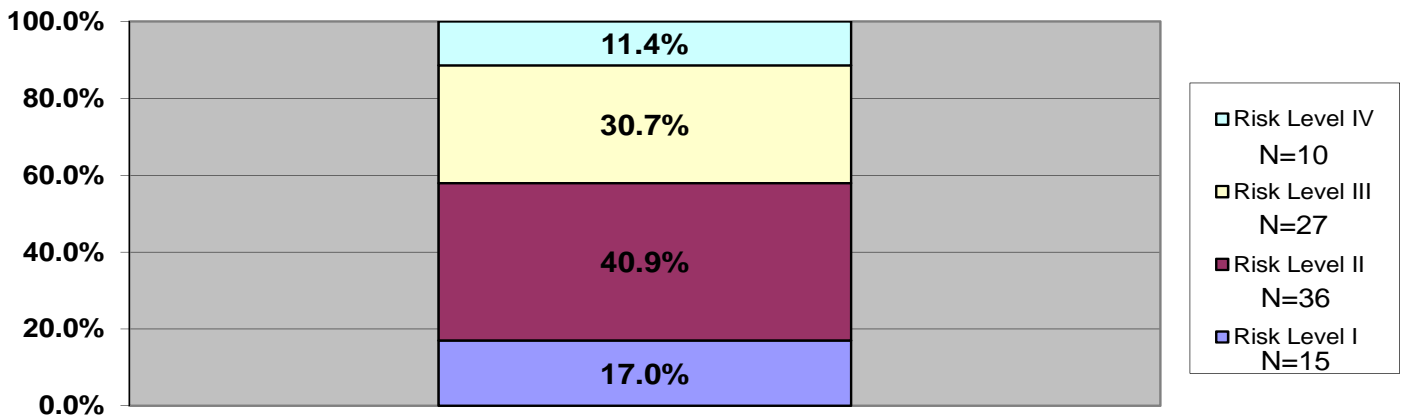

**FY 2013: LSI-R's Closest to 6/30/13 by Risk Level
12th District**

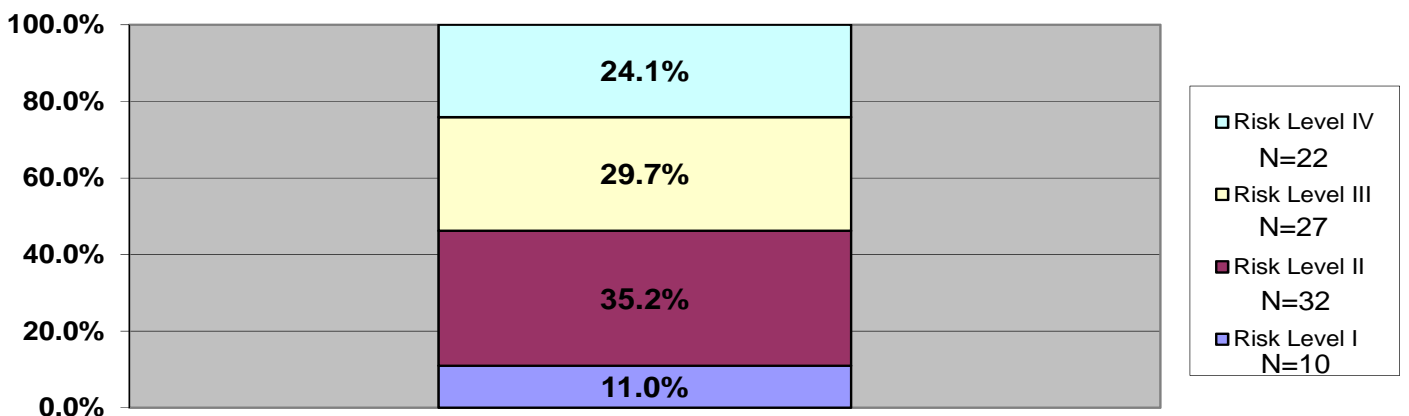

13th District

FY06 (N=82)
 FY07 (N=72)
 FY08 (N=72)
 FY09 (N=83)
 FY10 (N=90)
 FY11 (N=68)
 FY12 (N=84)
 FY13 (N=61)

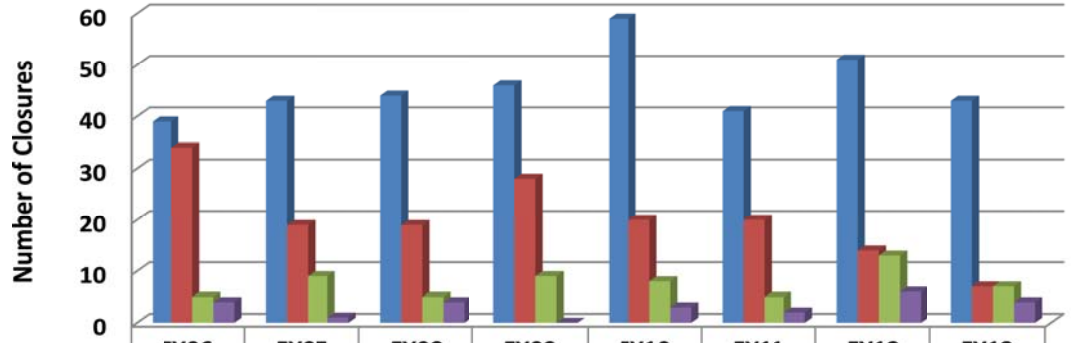

	FY06	FY07	FY08	FY09	FY10	FY11	FY12	FY13
Successful	39	43	44	46	59	41	51	43
Total Revocation Closures	34	19	19	28	20	20	14	7
Unsuccessful	5	9	5	9	8	5	13	7
Other (Death/Not Sent. to CC)	4	1	4	0	3	2	6	4

13th District

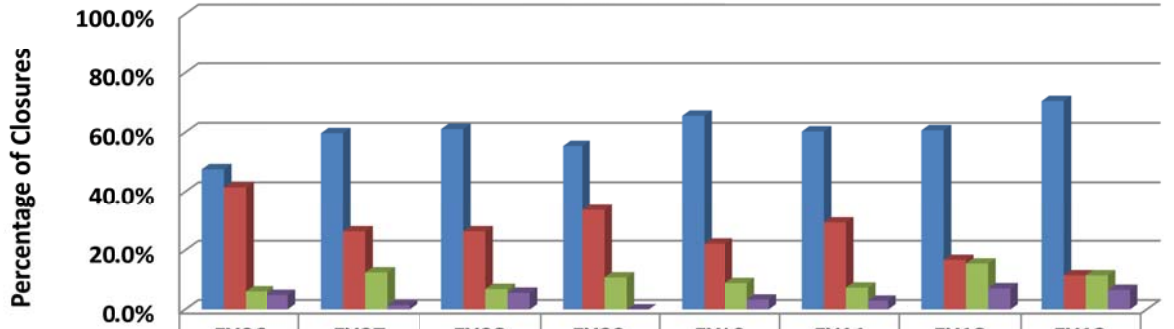

	FY06	FY07	FY08	FY09	FY10	FY11	FY12	FY13
Successful	47.6%	59.7%	61.1%	55.4%	65.6%	60.3%	60.7%	70.5%
Total Revocation Closures	41.5%	26.4%	26.4%	33.7%	22.2%	29.4%	16.7%	11.5%
Unsuccessful	6.1%	12.5%	6.9%	10.8%	8.9%	7.4%	15.5%	11.5%
Other (Death/Not Sent. to CC)	4.9%	1.4%	5.6%	0.0%	3.3%	2.9%	7.1%	6.6%

13th District

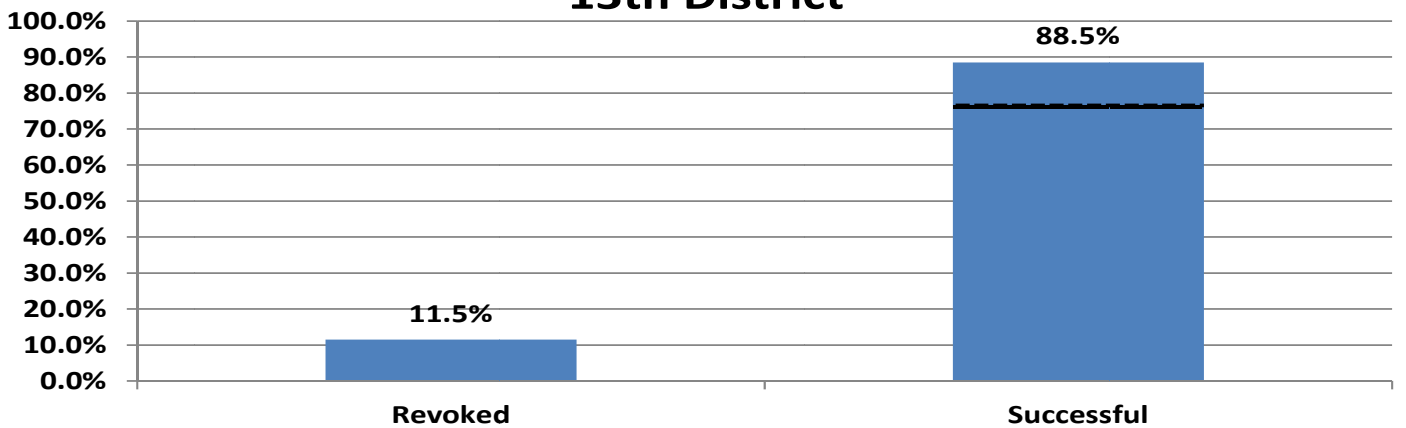

Revoked = 7; Successful = 54

*Successful combines Successful, Unsuccessful, Death and Not Sentenced to Community Corrections. The solid line represents the agency's goal for FY13 (75.0%). The dotted line represents the agency's goal for FY14 (75%). If the bar is at or above the solid line, the agency met their goal of either a 3% Successful increase or 75% Successful completion rate for FY13.

**FY 2013: Percentage of Initial LSI-R's by Risk Level
13th District**

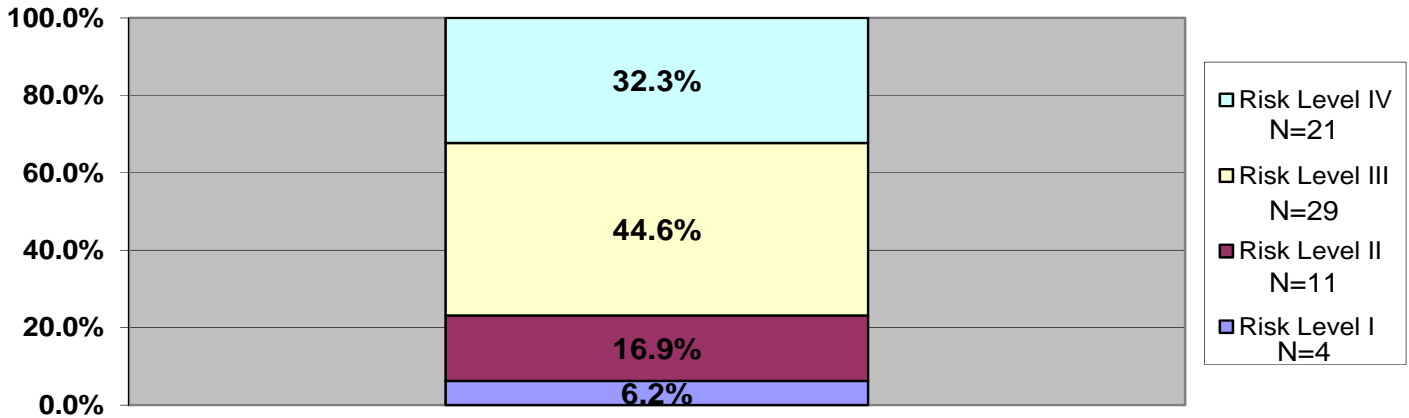

The next two charts represent the entire FY13 population which consists of four groups: Sentenced before FY13 and closed during FY13; Sentenced before FY13 and are still open; Sentenced during FY13 and closed in FY13; Sentenced during FY13 are still open. These charts represent whichever LSI-R was closest to 12/31/12 and 6/30/13 for offenders meaning it could be a Pre-Sentence/Initial, Reassessment, or Discharge assessment.

**FY 2013: LSI-R's Closest to 12/31/12 by Risk Level
13th District**

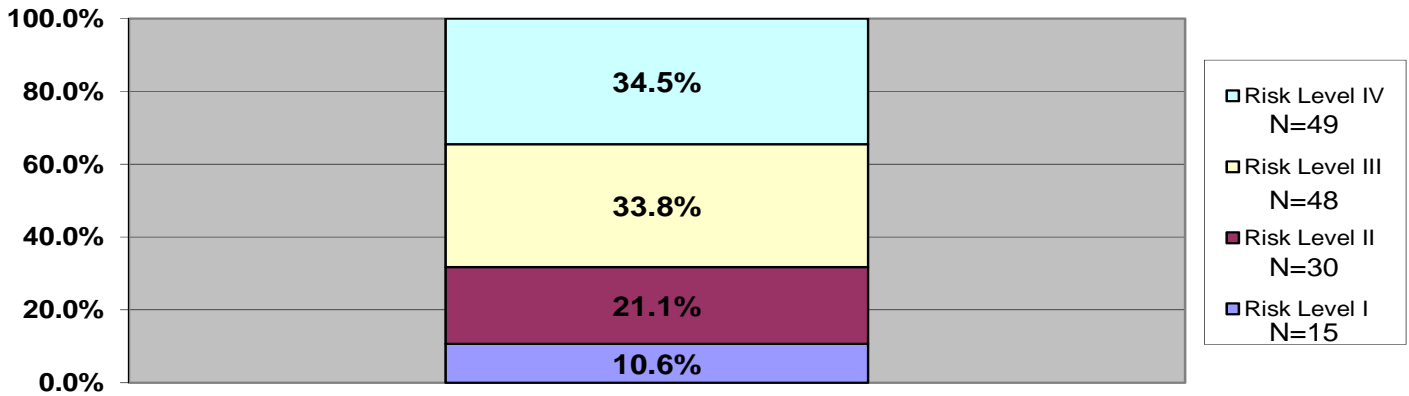

**FY 2013: LSI-R's Closest to 6/30/13 by Risk Level
13th District**

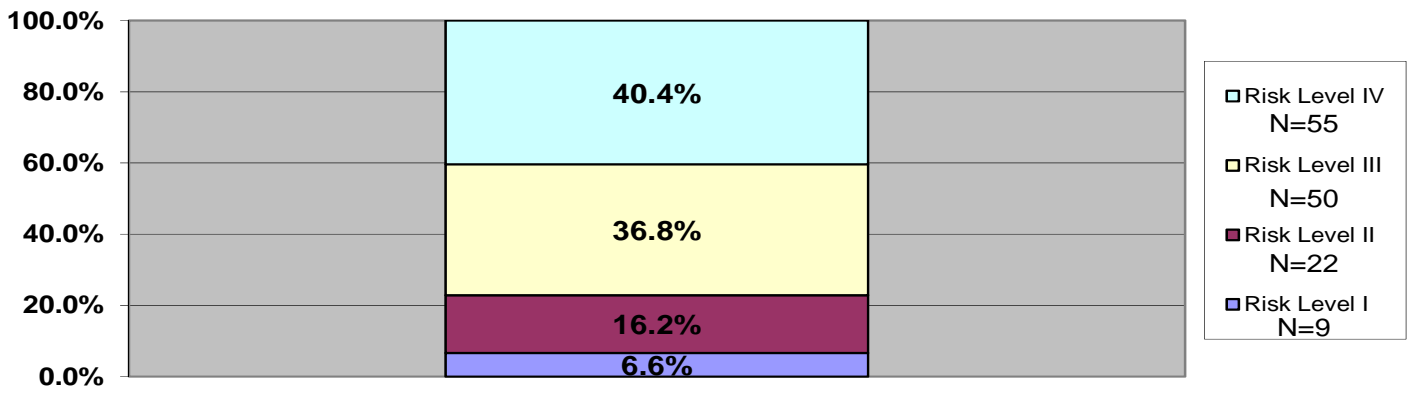

22nd District

FY06 (N=61)
 FY07 (N=64)
 FY08 (N=79)
 FY09 (N=68)
 FY10 (N=73)
 FY11 (N=59)
 FY12 (N=72)
 FY13 (N=70)

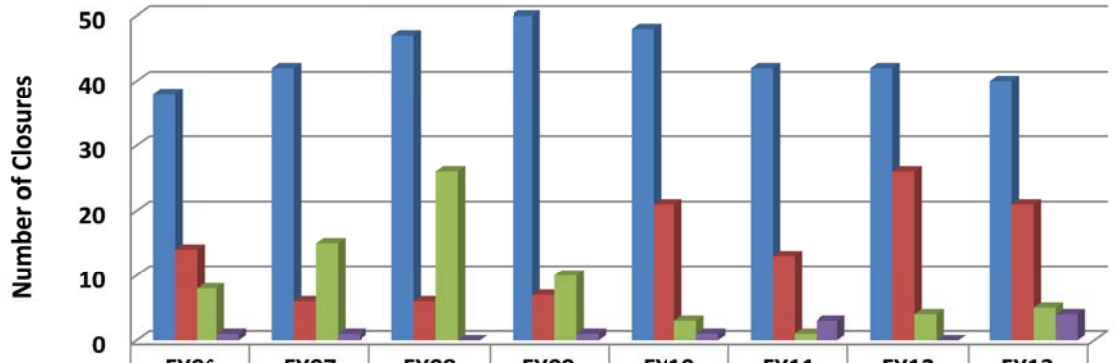

	FY06	FY07	FY08	FY09	FY10	FY11	FY12	FY13
Successful	38	42	47	50	48	42	42	40
Total Revocation Closures	14	6	6	7	21	13	26	21
Unsuccessful	8	15	26	10	3	1	4	5
Other (Death/Not Sent. to CC)	1	1	0	1	1	3	0	4

22nd District

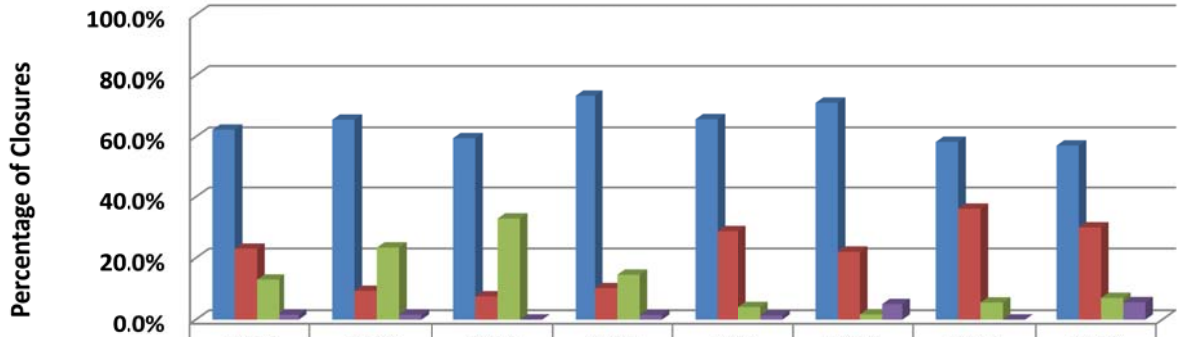

	FY06	FY07	FY08	FY09	FY10	FY11	FY12	FY13
Successful	62.3%	65.6%	59.5%	73.5%	65.8%	71.2%	58.3%	57.1%
Total Revocation Closures	23.0%	9.4%	7.6%	10.3%	28.8%	22.0%	36.1%	30.0%
Unsuccessful	13.1%	23.4%	32.9%	14.7%	4.1%	1.7%	5.6%	7.1%
Other (Death/Not Sent. to CC)	1.6%	1.6%	0.0%	1.5%	1.4%	5.1%	0.0%	5.7%

22nd District

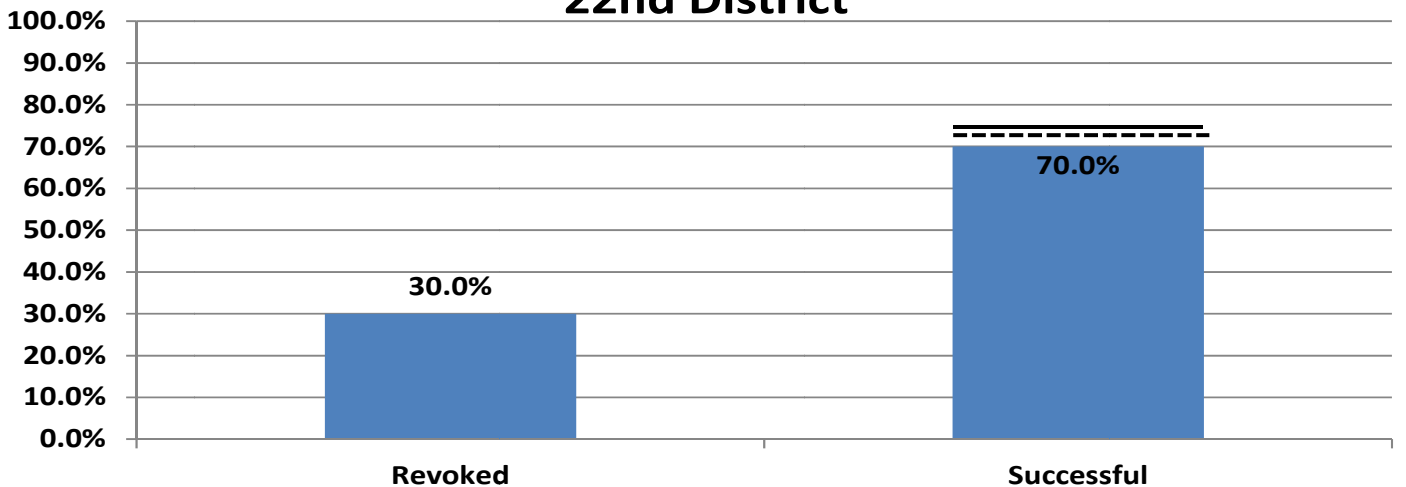

Revoked = 21; Successful = 49

*Successful combines Successful, Unsuccessful, Death and Not Sentenced to Community Corrections. The solid line represents the agency's goal for FY13 (75%). The dotted line represents the agency's goal for FY14 (73.0%). If the bar is at or above the solid line, the agency met their goal of either a 3% Successful increase or 75% Successful completion goal for FY13.

**FY 2013: Percentage of Initial LSI-R's by Risk Level
22nd District**

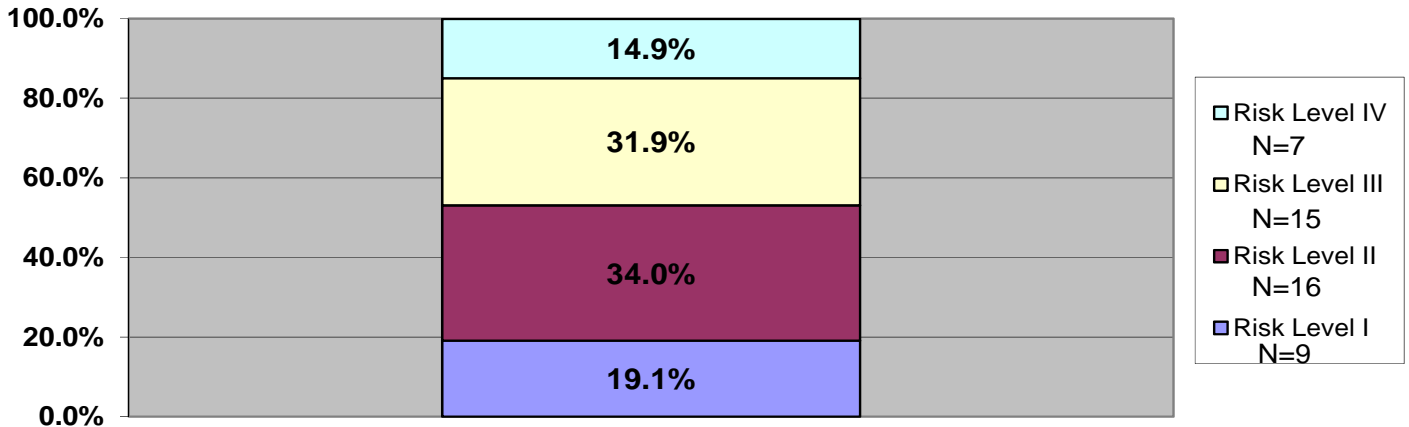

The next two charts represent the entire FY13 population which consists of four groups: Sentenced before FY13 and closed during FY13; Sentenced before FY13 and are still open; Sentenced during FY13 and closed in FY13; Sentenced during FY13 are still open. These charts represent whichever LSI-R was closest to 12/31/12 and 6/30/13 for offenders meaning it could be a Pre-Sentence/Initial, Reassessment, or Discharge assessment.

**FY 2013: LSI-R's Closest to 12/31/12 by Risk Level
22nd District**

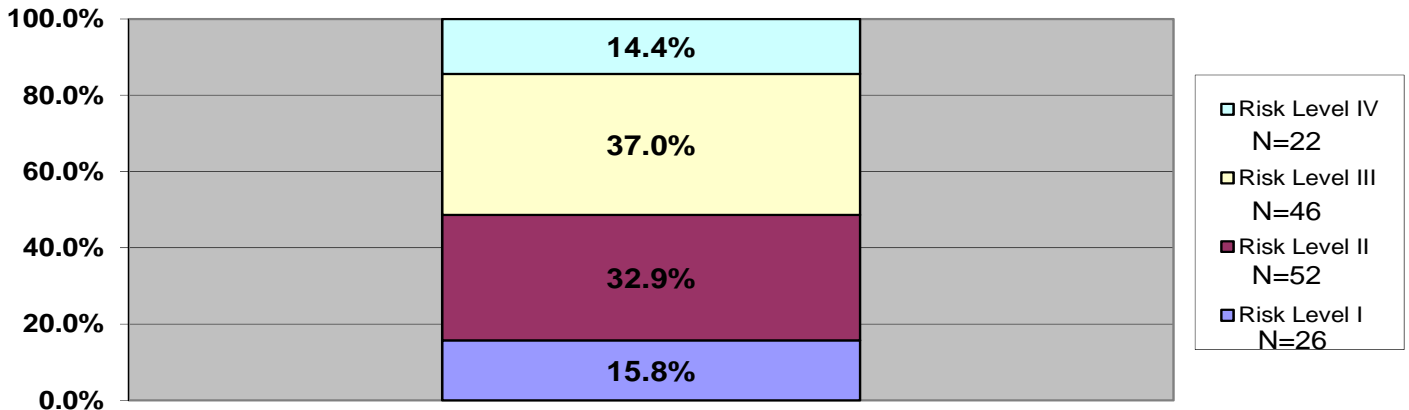

**FY 2013: LSI-R's Closest to 6/30/13 by Risk Level
22nd District**

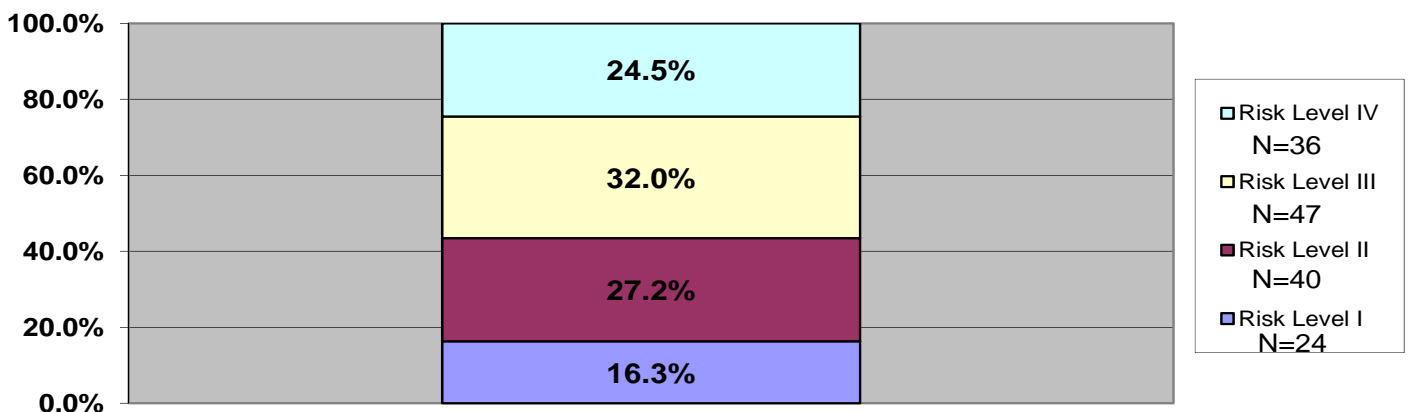

24th District

FY06 (N=37)
 FY07 (N=31)
 FY08 (N=38)
 FY09 (N=42)
 FY10 (N=47)
 FY11 (N=54)
 FY12 (N=59)
 FY13 (N=35)

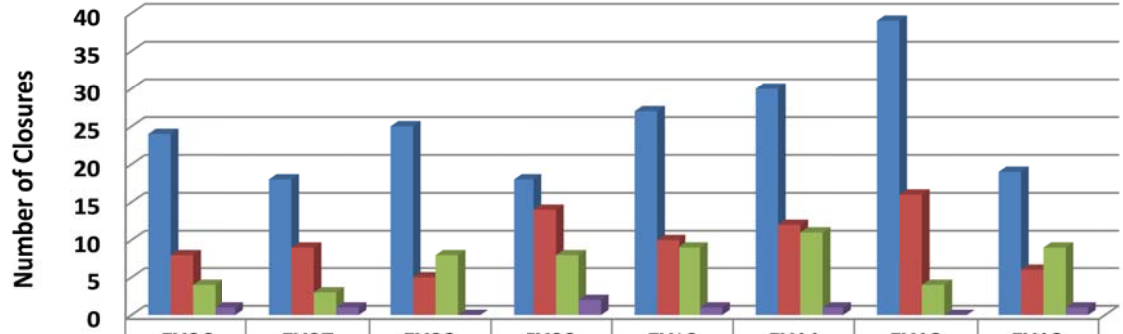

	FY06	FY07	FY08	FY09	FY10	FY11	FY12	FY13
Successful	24	18	25	18	27	30	39	19
Total Revocation Closures	8	9	5	14	10	12	16	6
Unsuccessful	4	3	8	8	9	11	4	9
Other (Death/Not Sent. to CC)	1	1	0	2	1	1	0	1

24th District

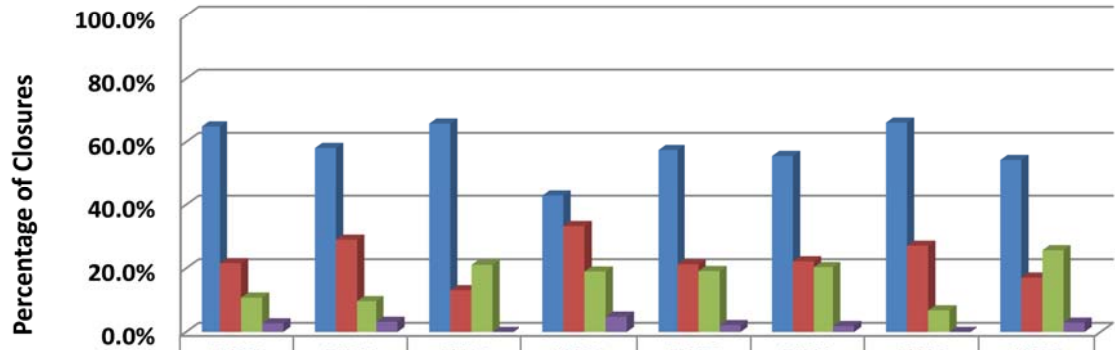

	FY06	FY07	FY08	FY09	FY10	FY11	FY12	FY13
Successful	64.9%	58.1%	65.8%	42.9%	57.4%	55.6%	66.1%	54.3%
Total Revocation Closures	21.6%	29.0%	13.1%	33.3%	21.3%	22.2%	27.1%	17.1%
Unsuccessful	10.8%	9.7%	21.1%	19.0%	19.1%	20.4%	6.8%	25.7%
Other (Death/Not Sent. to CC)	2.7%	3.2%	0.0%	4.8%	2.1%	1.9%	0.0%	2.9%

24th District

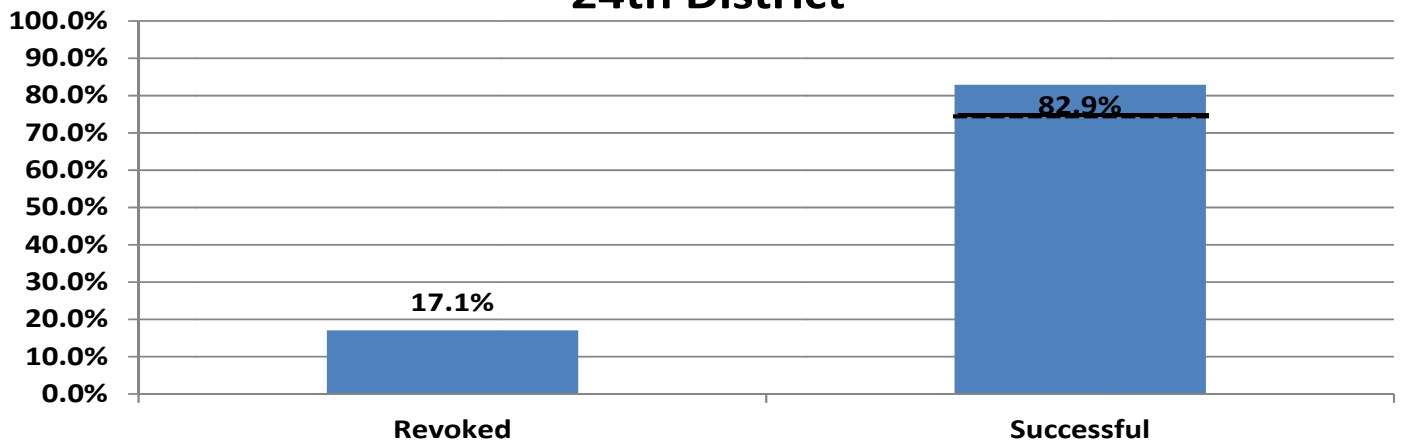

Revoked = 6; Successful = 29

*Successful combines Successfuls, Unsuccessfuls, Death and Not Sentenced to Community Corrections. The solid line represents the agency's goal for FY13 (75%). The dotted line represents the agency's goal for FY14 (75%). If the bar is at or above the solid line, the agency met their goal of either a 3% Successful increase or 75% Successful completion rate for FY13.

**FY 2013: Percentage of Initial LSI-R's by Risk Level
24th District**

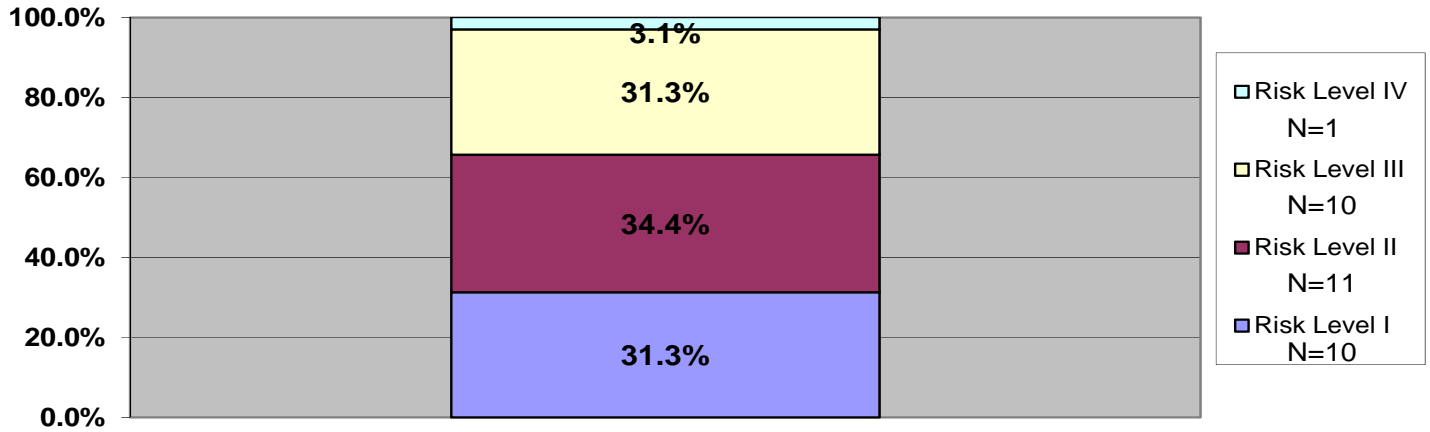

The next two charts represent the entire FY13 population which consists of four groups: Sentenced before FY13 and closed during FY13; Sentenced before FY13 and are still open; Sentenced during FY13 and closed in FY13; Sentenced during FY13 are still open. These charts represent whichever LSI-R was closest to 12/31/12 and 6/30/13 for offenders meaning it could be a Pre-Sentence/Initial, Reassessment, or Discharge assessment.

**FY 2013: LSI-R's Closest to 12/31/12 by Risk Level
24th District**

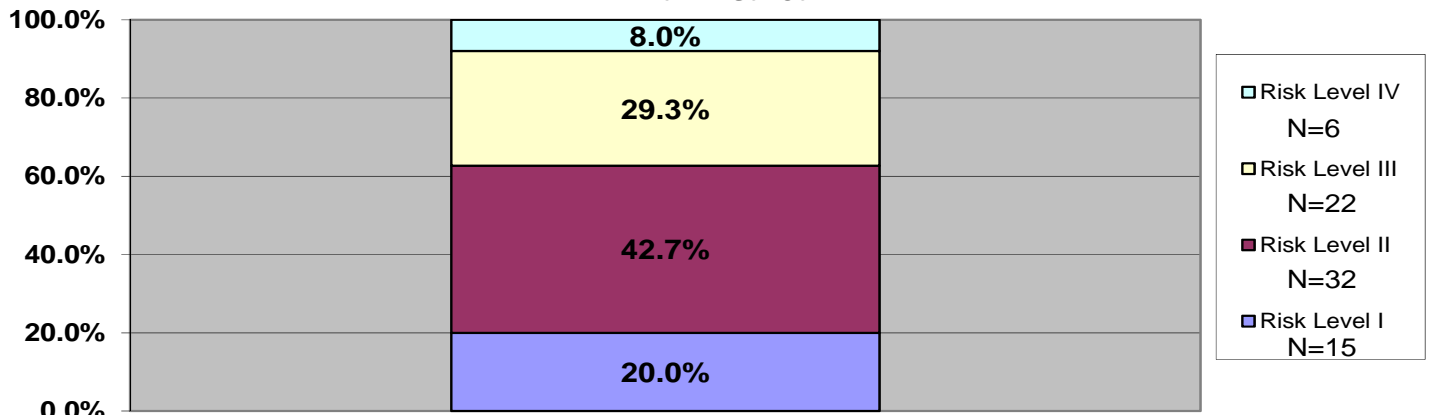

**FY 2013: LSI-R's Closest to 6/30/13 by Risk Level
24th District**

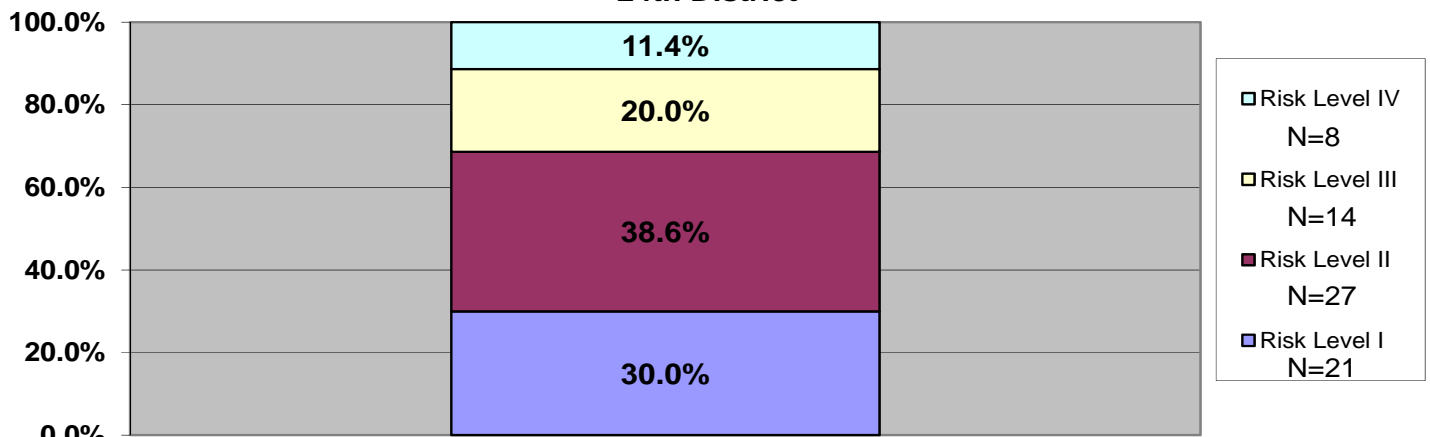

25th District

FY06 (N=139)
 FY07 (N=130)
 FY08 (N=165)
 FY09 (N=146)
 FY10 (N=148)
 FY11 (N=120)
 FY12 (N=144)
 FY13 (N=118)

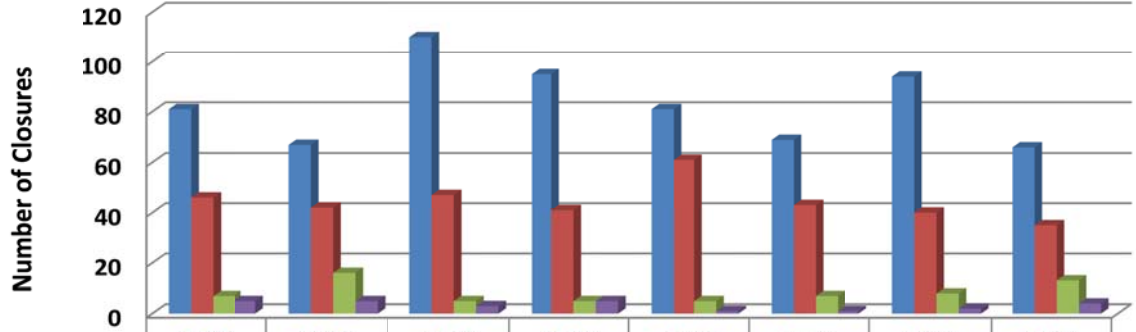

	FY06	FY07	FY08	FY09	FY10	FY11	FY12	FY13
Successful	81	67	110	95	81	69	94	66
Total Revocation Closures	46	42	47	41	61	43	40	35
Unsuccessful	7	16	5	5	5	7	8	13
Other (Death/Not Sent. to CC)	5	5	3	5	1	1	2	4

25th District

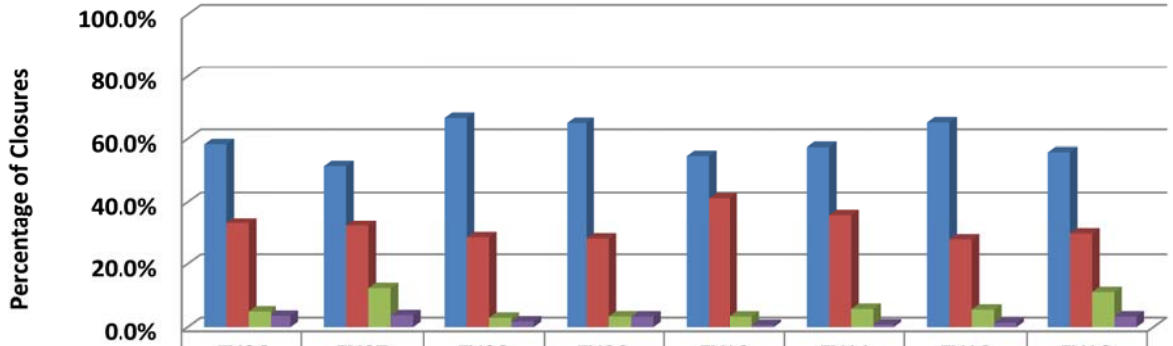

	FY06	FY07	FY08	FY09	FY10	FY11	FY12	FY13
Successful	58.3%	51.5%	66.7%	65.1%	54.7%	57.5%	65.3%	55.9%
Total Revocation Closures	33.1%	32.3%	28.5%	28.1%	41.2%	35.8%	27.8%	29.7%
Unsuccessful	5.0%	12.3%	3.0%	3.4%	3.4%	5.8%	5.6%	11.0%
Other (Death/Not Sent. to CC)	3.6%	3.8%	1.8%	3.4%	0.7%	0.8%	1.4%	3.4%

25th District

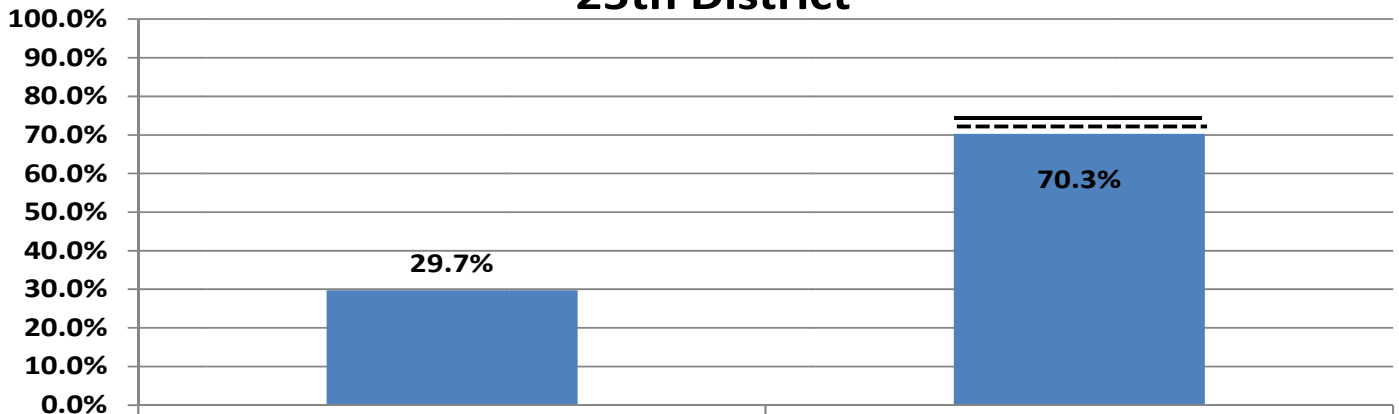

Revoked = 35; Successful = 83

*Successful combines Successfuls, Unsuccessfuls, Death and Not Sentenced to Community Corrections. The solid line represents the agency's goal for FY13 (75%). The dotted line represents the agency's goal for FY14 (73.3%). If the bar is at or above the solid line, the agency met their goal of either a 3% Successful increase or 75% Successful completion rate for FY13.

**FY 2013: Percentage of Initial LSI-R's by Risk Level
25th District**

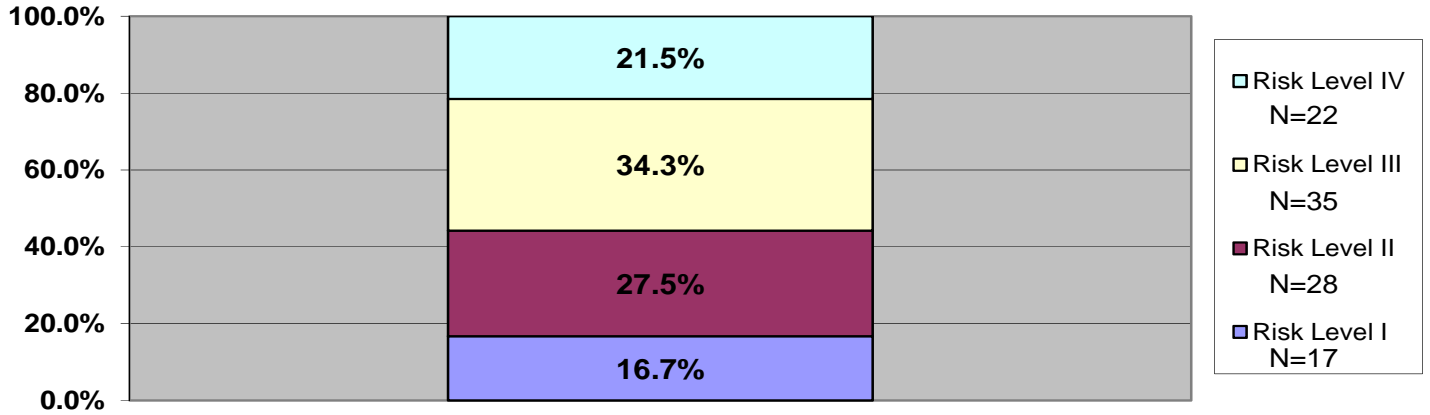

The next two charts represent the entire FY13 population which consists of four groups: Sentenced before FY13 and closed during FY13; Sentenced before FY13 and are still open; Sentenced during FY13 and closed in FY13; Sentenced during FY13 are still open. These charts represent whichever LSI-R was closest to 12/31/12 and 6/30/13 for offenders meaning it could be a Pre-Sentence/Initial, Reassessment, or Discharge assessment.

**FY 2013: LSI-R's Closest to 12/31/12 by Risk Level
25th District**

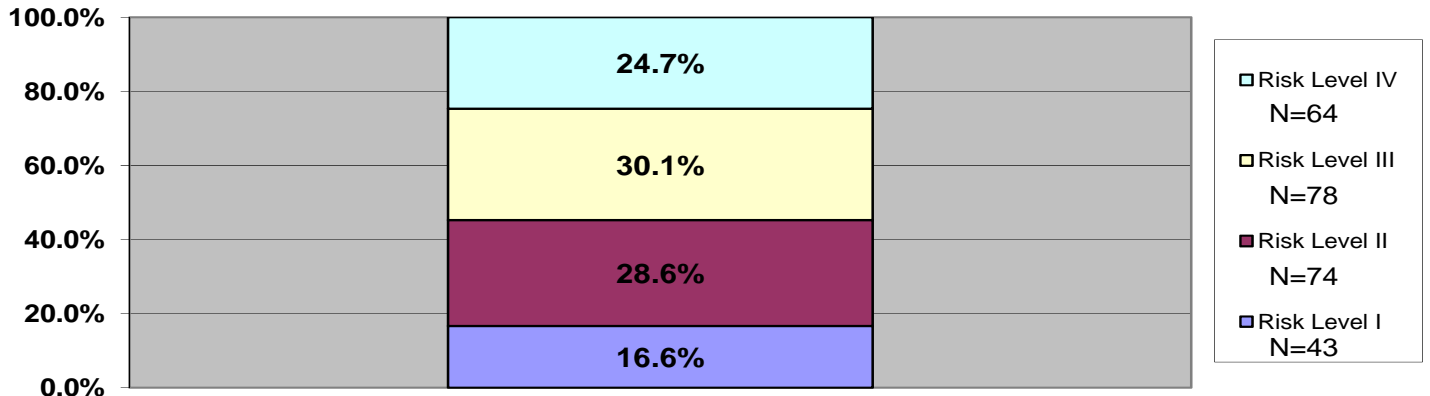

**FY 2013: LSI-R's Closest to 6/30/13 by Risk Level
25th District**

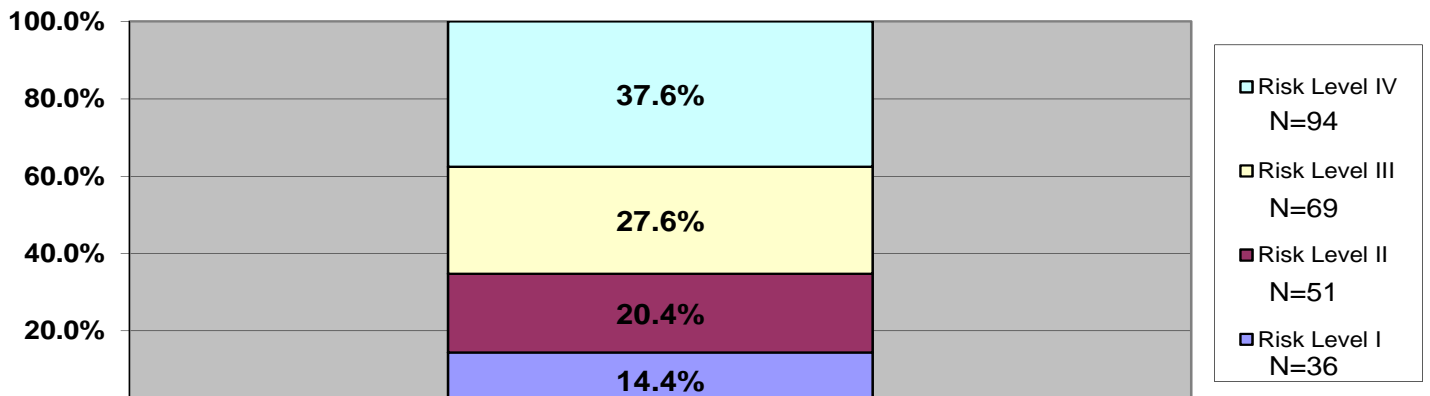

28th District

FY06 (N=206)
 FY07 (N=226)
 FY08 (N=194)
 FY09 (N=184)
 FY10 (N=193)
 FY11 (N=186)
 FY12 (N=167)
 FY13 (N=247)

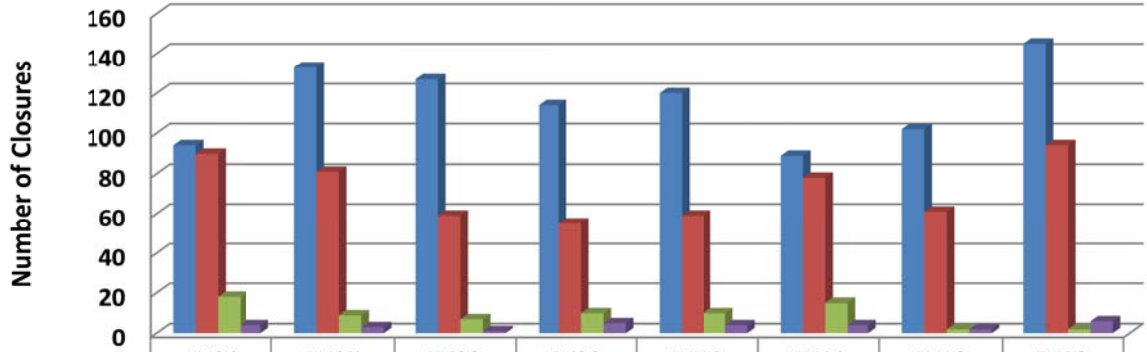

	FY06	FY07	FY08	FY09	FY10	FY11	FY12	FY13
Successful	94	133	127	114	120	89	102	145
Total Revocation Closures	90	81	59	55	59	78	61	94
Unsuccessful	18	9	7	10	10	15	2	2
Other (Death/Not Sent. to CC)	4	3	1	5	4	4	2	6

28th District

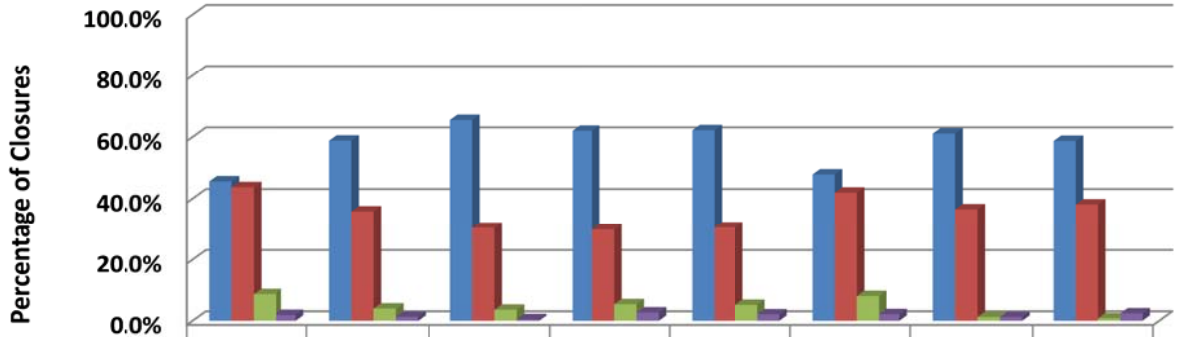

	FY06	FY07	FY08	FY09	FY10	FY11	FY12	FY13
Successful	45.6%	58.8%	65.5%	62.0%	62.2%	47.8%	61.1%	58.7%
Total Revocation Closures	43.7%	35.8%	30.4%	29.9%	30.6%	41.9%	36.5%	38.1%
Unsuccessful	8.7%	4.0%	3.6%	5.4%	5.2%	8.1%	1.2%	0.8%
Other (Death/Not Sent. to CC)	1.9%	1.3%	0.5%	2.7%	2.1%	2.2%	1.2%	2.4%

28th District

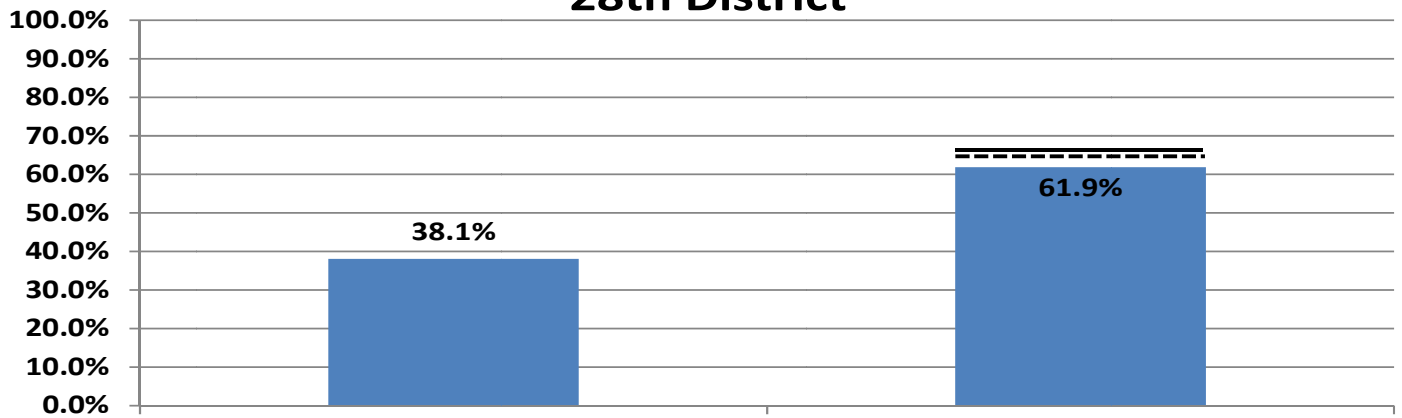

Revoked

Revoked = 94; Successful = 153

Successful

*Successful combines Successful, Unsuccessfuls, Death and Not Sentenced to Community Corrections. The solid line represents the agency's goal for FY13 (66.5%). The dotted line represents the agency's goal for FY14 (64.9%). If the bar is at or above the solid line, the agency met their goal of either a 3% Successful increase or 75% Successful completion rate for FY13.

**FY 2013: Percentage of Initial LSI-R's by Risk Level
28th District**

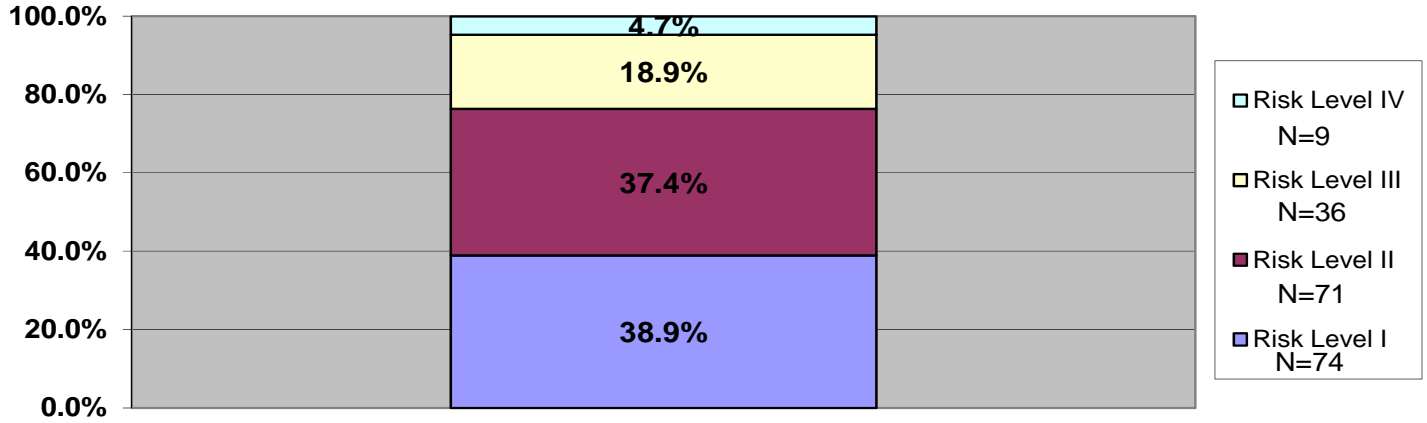

The next two charts represent the entire FY13 population which consists of four groups: Sentenced before FY13 and closed during FY13; Sentenced before FY13 and are still open; Sentenced during FY13 and closed in FY13; Sentenced during FY13 are still open. These charts represent whichever LSI-R was closest to 12/31/12 and 6/30/13 for offenders meaning it could be a Pre-Sentence/Initial, Reassessment, or Discharge assessment.

**FY 2013: LSI-R's Closest to 12/31/12 by Risk Level
28th District**

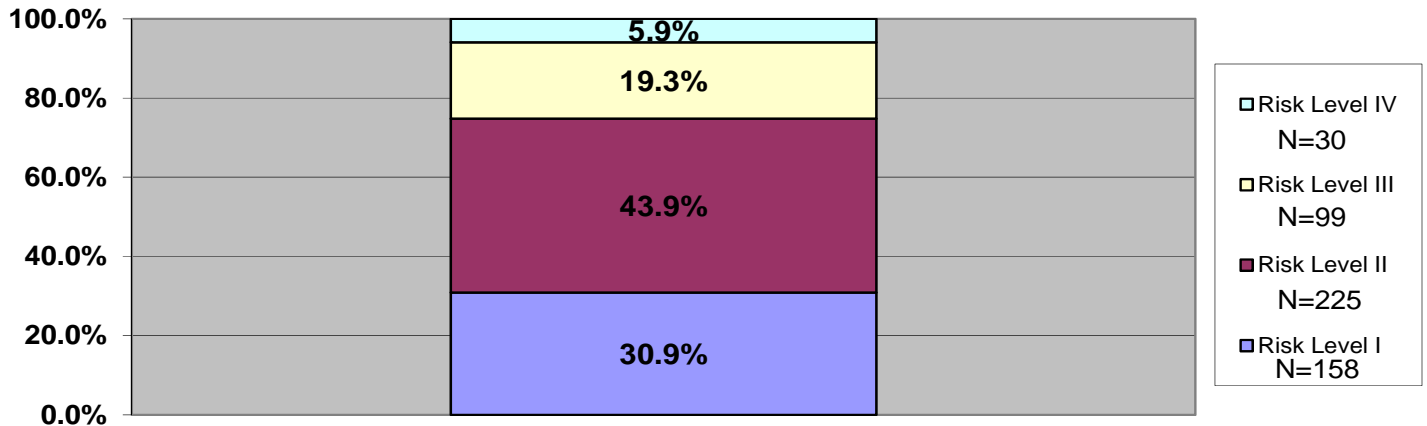

**FY 2013: LSI-R's Closest to 6/30/13 by Risk Level
28th District**

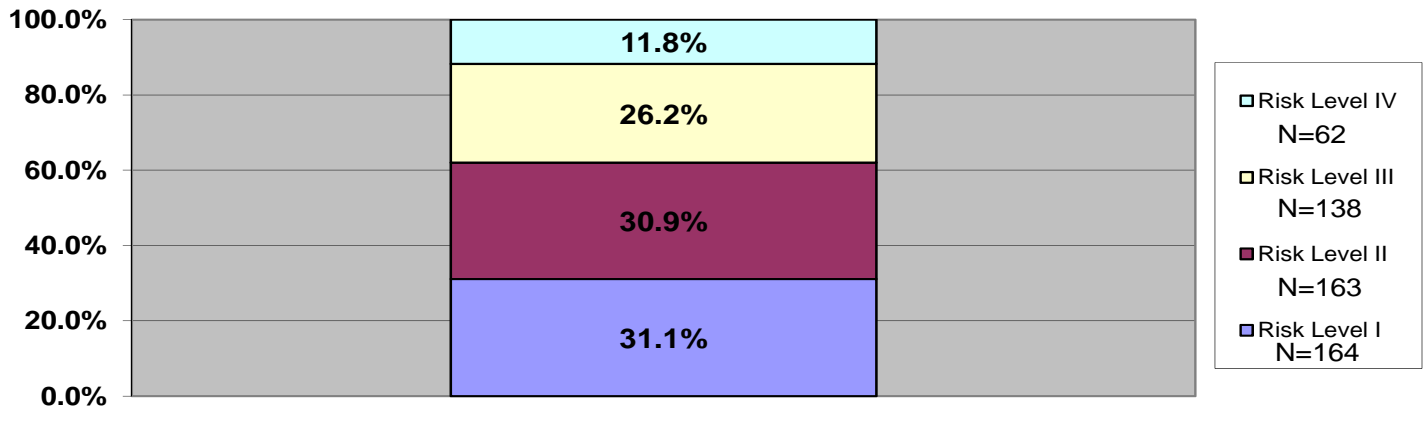

31st District

FY06 (N=93)
 FY07 (N=68)
 FY08 (N=94)
 FY09 (N=112)
 FY10 (N=87)
 FY11 (N=65)
 FY12 (N=74)
 FY13 (N=62)

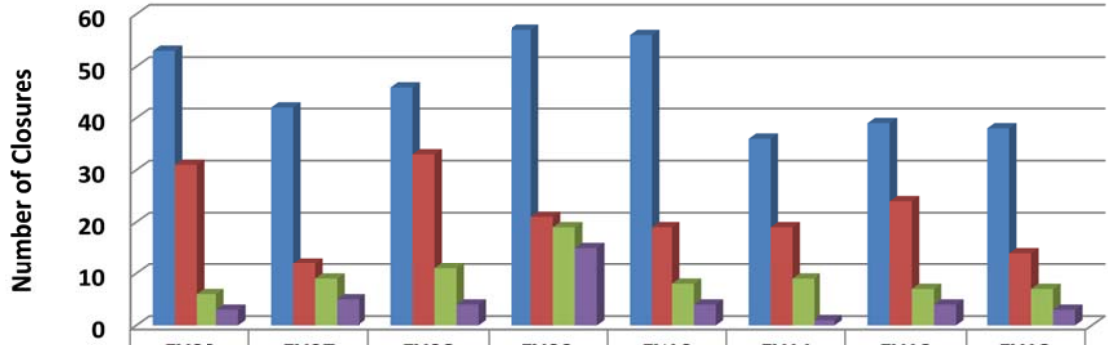

Category	FY06	FY07	FY08	FY09	FY10	FY11	FY12	FY13
Successful	53	42	46	57	56	36	39	38
Total Revocation Closures	31	12	33	21	19	19	24	14
Unsuccessful	6	9	11	19	8	9	7	7
Other (Death/Not Sent. to CC)	3	5	4	15	4	1	4	3

31st District

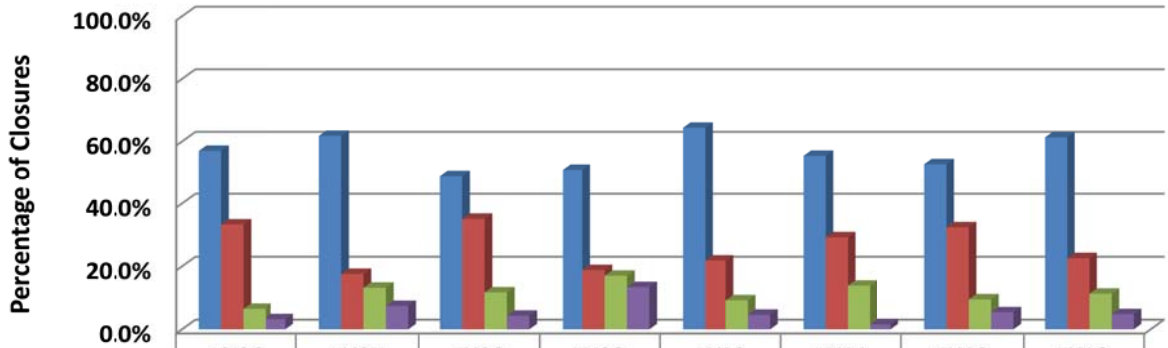

Category	FY06	FY07	FY08	FY09	FY10	FY11	FY12	FY13
Successful	57.0%	61.8%	48.9%	50.9%	64.4%	55.4%	52.7%	61.3%
Total Revocation Closures	33.3%	17.6%	35.1%	18.8%	21.8%	29.2%	32.4%	22.6%
Unsuccessful	6.5%	13.2%	11.7%	17.0%	9.2%	13.8%	9.5%	11.3%
Other (Death/Not Sent. to CC)	3.2%	7.4%	4.3%	13.4%	4.6%	1.5%	5.4%	4.8%

31st District

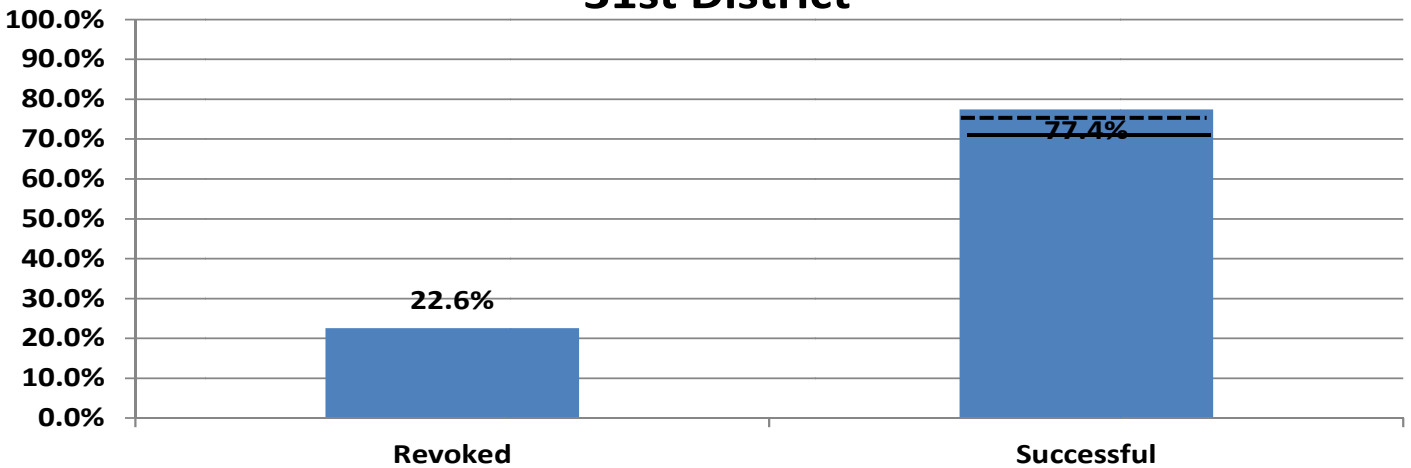

Revoked = 14; Successful = 48

*Successful combines Successful, Unsuccessful, Death and Not Sentenced to Community Corrections. The solid line represents the agency's goal for FY13 (70.6%). The dotted line represents the agency's goal for FY14 (75.0%). If the bar is at or above the solid line, the agency met their goal of either a 3% Successful increase or 75% Successful completion rate for FY13.

**FY 2013: Percentage of Initial LSI-R's by Risk Level
31st District**

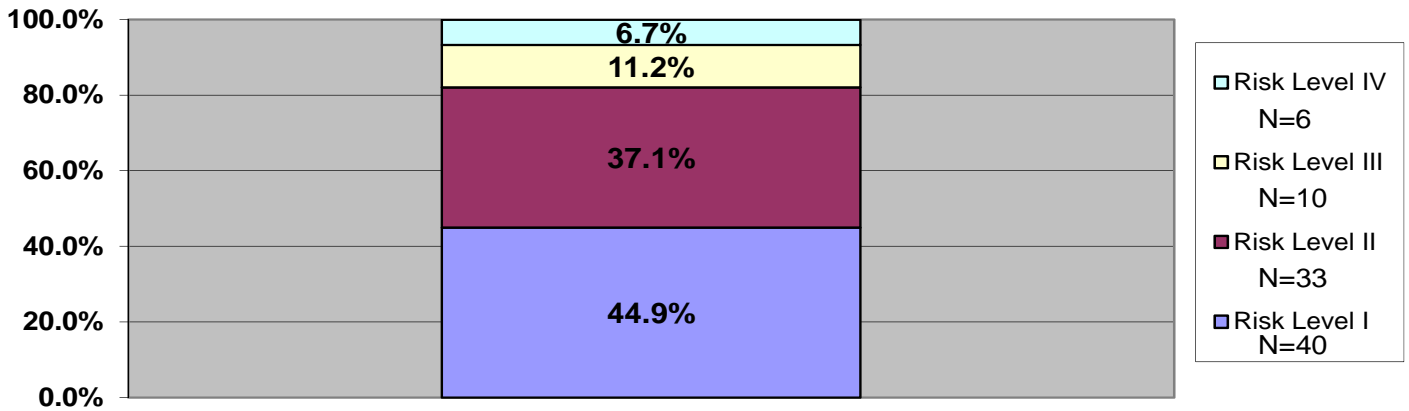

The next two charts represent the entire FY13 population which consists of four groups: Sentenced before FY13 and closed during FY13; Sentenced before FY13 and are still open; Sentenced during FY13 and closed in FY13; Sentenced during FY13 are still open. These charts represent whichever LSI-R was closest to 12/31/12 and 6/30/13 for offenders meaning it could be a Pre-Sentence/Initial, Reassessment, or Discharge assessment.

**FY 2013: LSI-R's Closest to 12/31/12 by Risk Level
31st District**

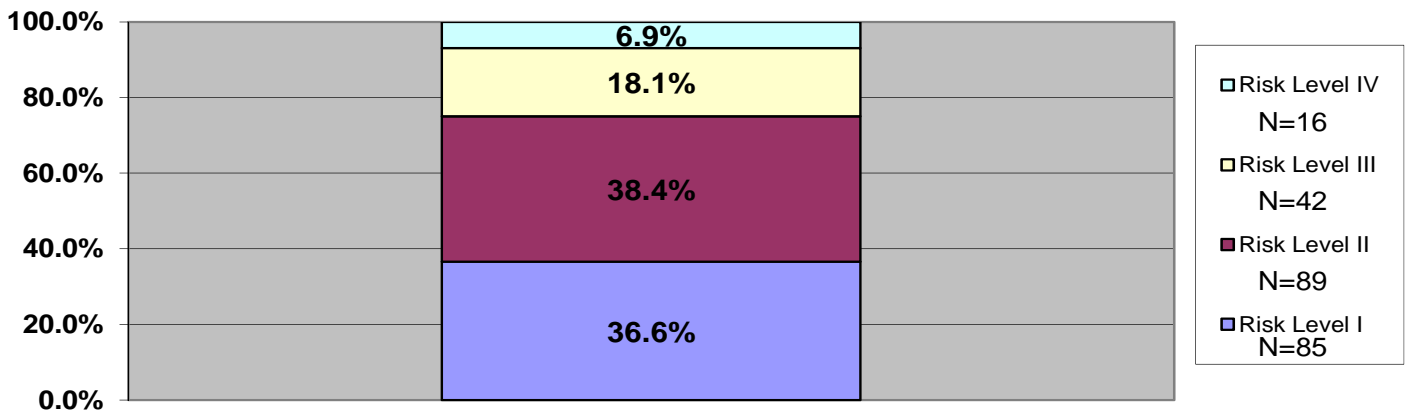

**FY 2013: LSI-R's Closest to 6/30/13 by Risk Level
31st District**

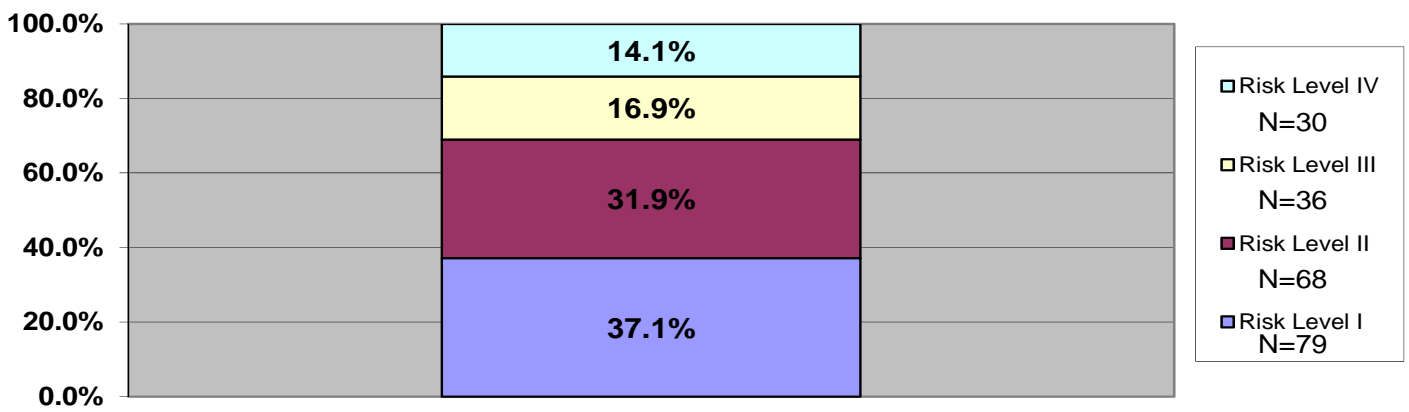

Atchison

FY06 (N=36)
 FY07 (N=47)
 FY08 (N=38)
 FY09 (N=39)
 FY10 (N=50)
 FY11 (N=45)
 FY12 (N=35)
 FY13 (N=51)

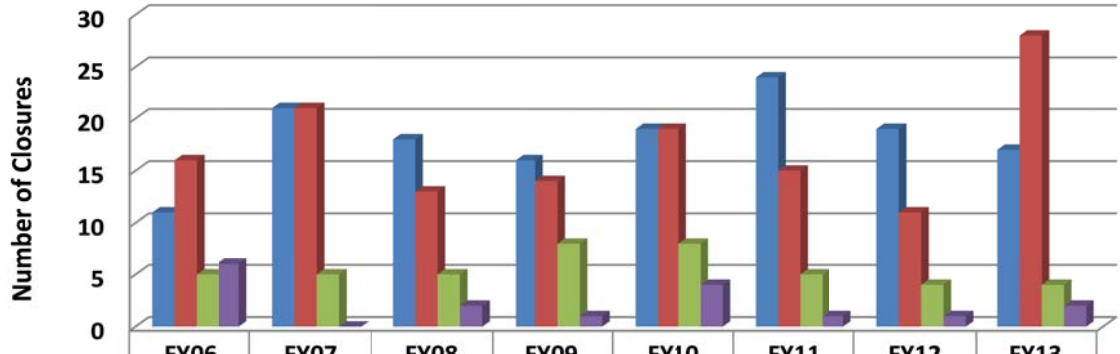

	FY06	FY07	FY08	FY09	FY10	FY11	FY12	FY13
Successful	11	21	18	16	19	24	19	17
Total Revocation Closures	16	21	13	14	19	15	11	28
Unsuccessful	5	5	5	8	8	5	4	4
Other (Death/Not Sent. to CC)	6	0	2	1	4	1	1	2

Atchison

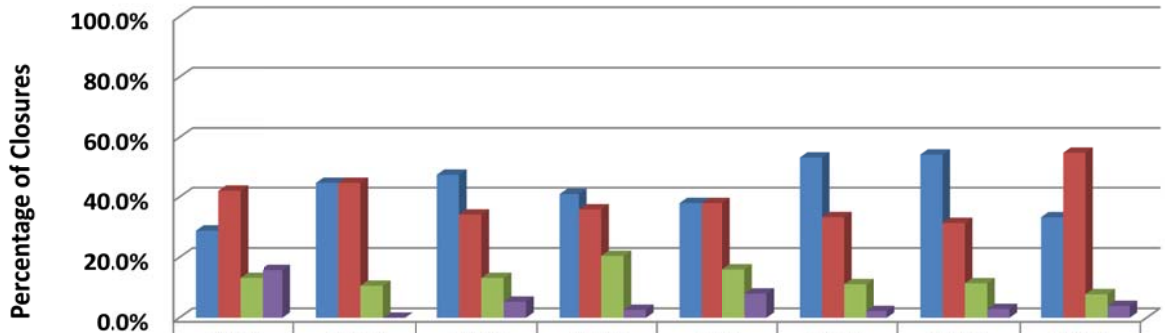

	FY06	FY07	FY08	FY09	FY10	FY11	FY12	FY13
Successful	28.9%	44.7%	47.4%	41.0%	38.0%	53.3%	54.3%	33.3%
Total Revocation Closures	42.1%	44.7%	34.2%	35.9%	38.0%	33.3%	31.4%	54.9%
Unsuccessful	13.2%	10.6%	13.2%	20.5%	16.0%	11.1%	11.4%	7.8%
Other (Death/Not Sent. to CC)	15.8%	0.0%	5.3%	2.6%	8.0%	2.2%	2.9%	3.9%

Atchison

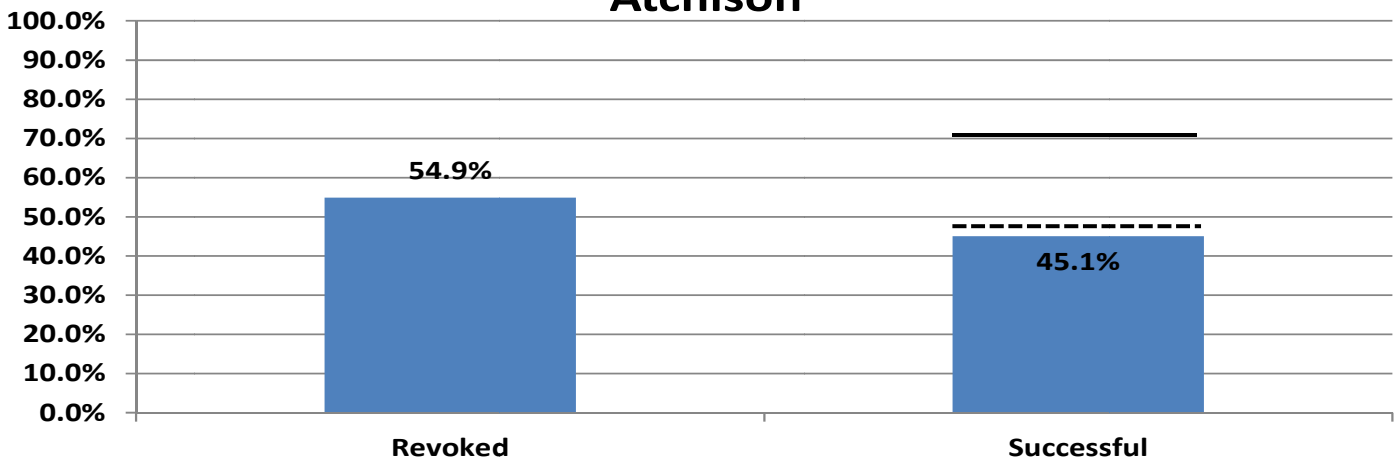

Revoked = 28; Successful = 23

*Successful combines Successful, Unsuccessfuls, Death and Not Sentenced to Community Corrections. The solid line represents the agency's goal for FY13(71.6%). The dotted line represents the agency's goal for FY14 (48.1%). If the bar is at or above the solid line, the agency met their goal of either a 3% Successful increase or 75% Successful completion rate for FY13.

**FY 2013: Percentage of Initial LSI-R's by Risk Level
Atchison**

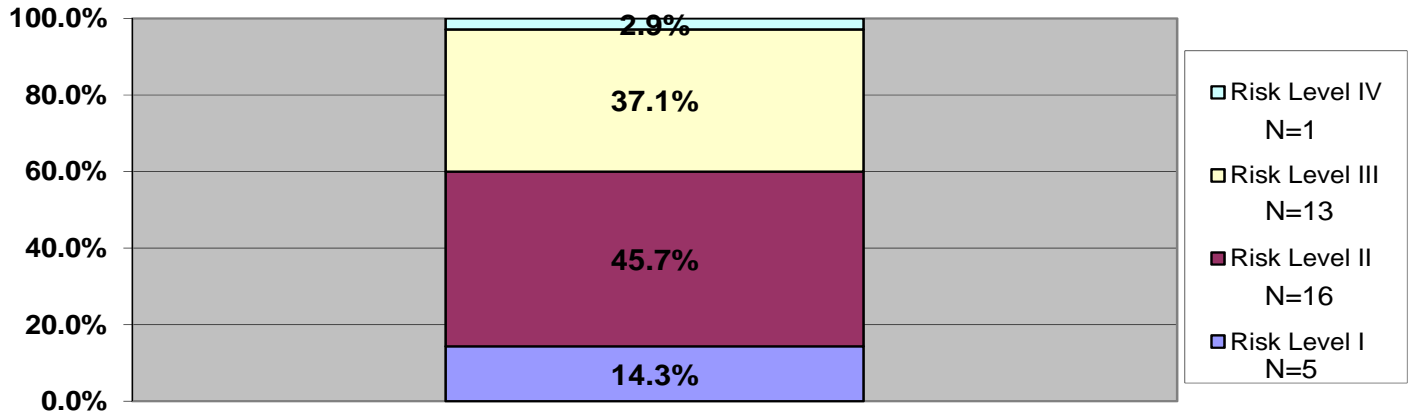

The next two charts represent the entire FY13 population which consists of four groups: Sentenced before FY13 and closed during FY13; Sentenced before FY13 and are still open; Sentenced during FY13 and closed in FY13; Sentenced during FY13 are still open. These charts represent whichever LSI-R was closest to 12/31/12 and 6/30/13 for offenders meaning it could be a Pre-Sentence/Initial, Reassessment, or Discharge assessment.

**FY 2013: LSI-R's Closest to 12/31/12 by Risk Level
Atchison**

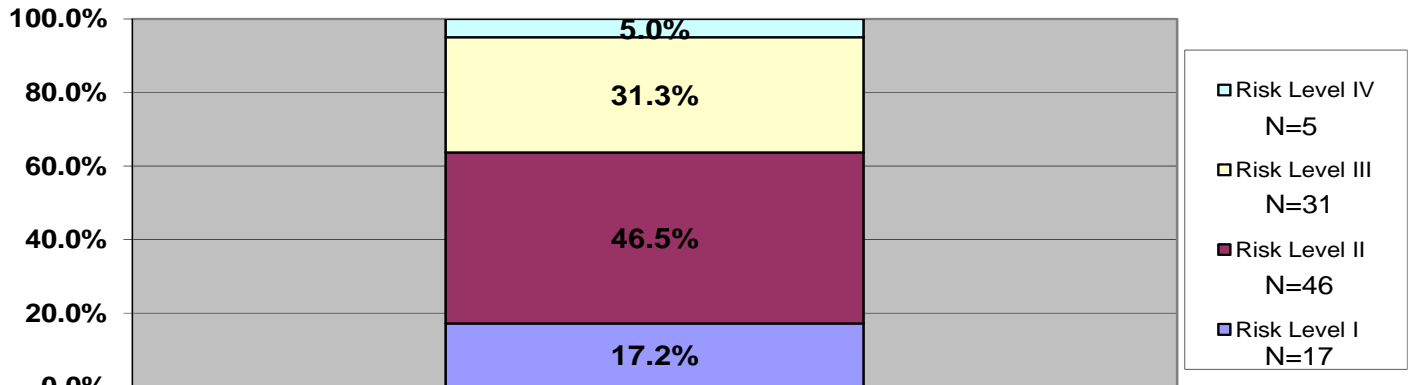

**FY 2013: LSI-R's Closest to 6/30/13 by Risk Level
Atchison**

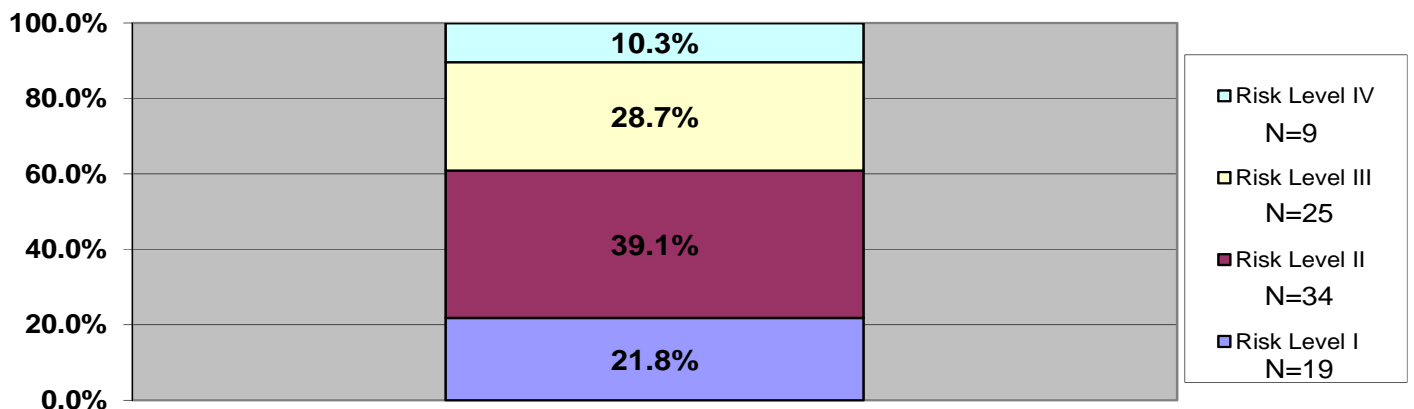

Central Kansas

FY06 (N=80)
 FY07 (N=99)
 FY08 (N=102)
 FY09 (N=111)
 FY10 (N=109)
 FY11 (N=124)
 FY12 (N=126)
 FY13 (N=105)

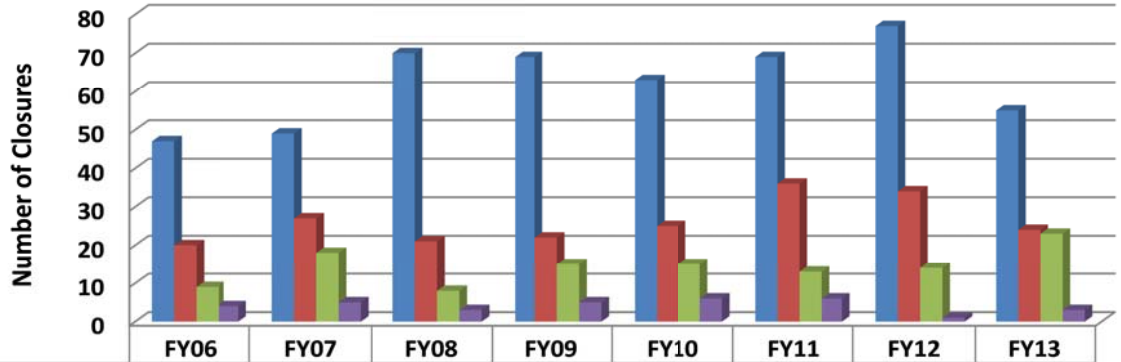

	FY06	FY07	FY08	FY09	FY10	FY11	FY12	FY13
Successful	47	49	70	69	63	69	77	55
Total Revocation Closures	20	27	21	22	25	36	34	24
Unsuccessful	9	18	8	15	15	13	14	23
Other (Death/Not Sent. to CC)	4	5	3	5	6	6	1	3

Central Kansas

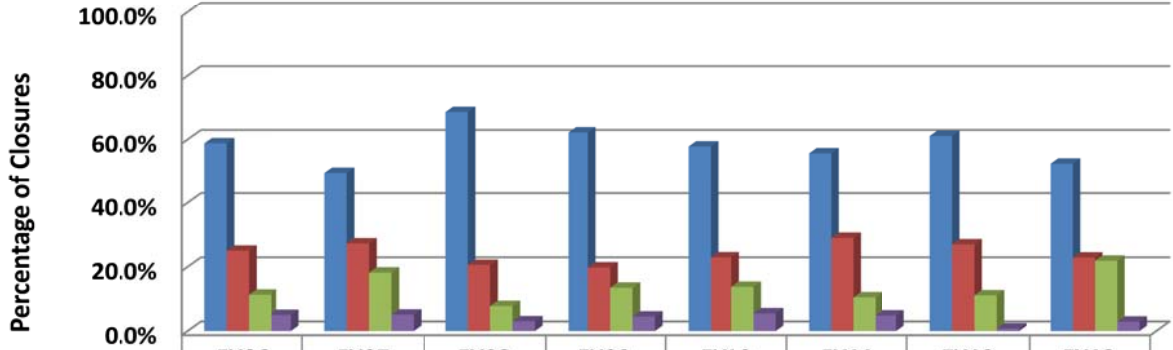

	FY06	FY07	FY08	FY09	FY10	FY11	FY12	FY13
Successful	58.8%	49.5%	68.6%	62.2%	57.8%	55.6%	61.1%	52.4%
Total Revocation Closures	25.0%	27.3%	20.6%	19.8%	22.9%	29.0%	27.0%	22.9%
Unsuccessful	11.3%	18.2%	7.8%	13.5%	13.8%	10.5%	11.1%	21.9%
Other (Death/Not Sent. to CC)	5.0%	5.1%	3.0%	4.5%	5.5%	4.8%	0.8%	2.9%

Central Kansas

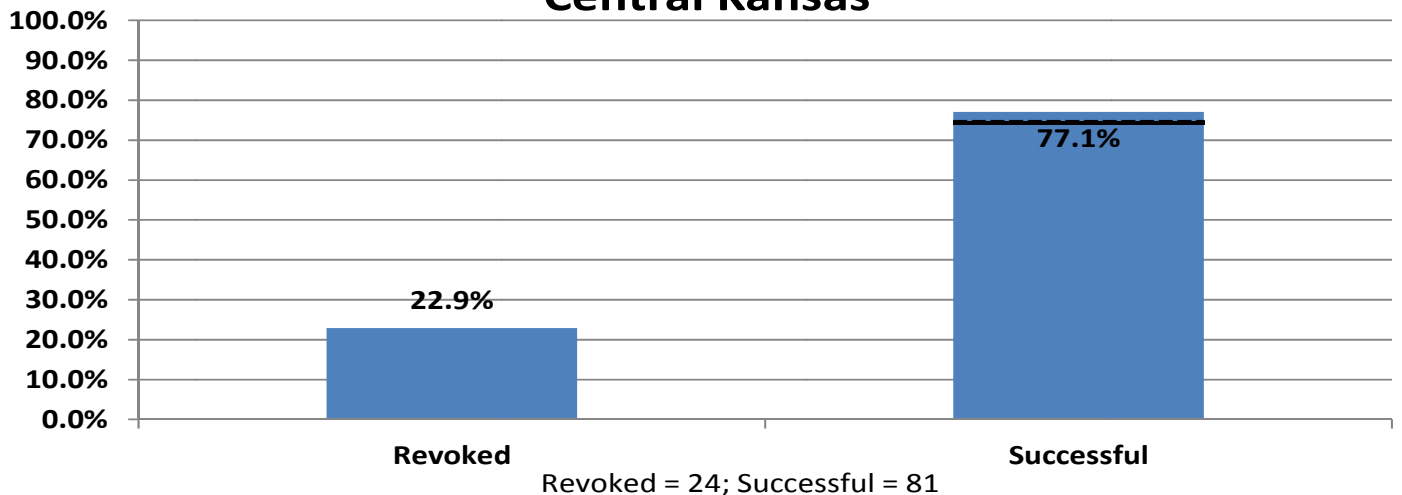

*Successful combines Successfuls, Unsuccessfuls, Death and Not Sentenced to Community Corrections. The solid line represents the agency's goal for FY13 (75%). The dotted line represents the agency's goal for FY14 (75%). If the bar is at or above the solid line, the agency met their goal of either a 3% Successful increase or 75% Successful completion rate for FY13.

**FY 2013: Percentage of Initial LSI-R's by Risk Level
Central Kansas**

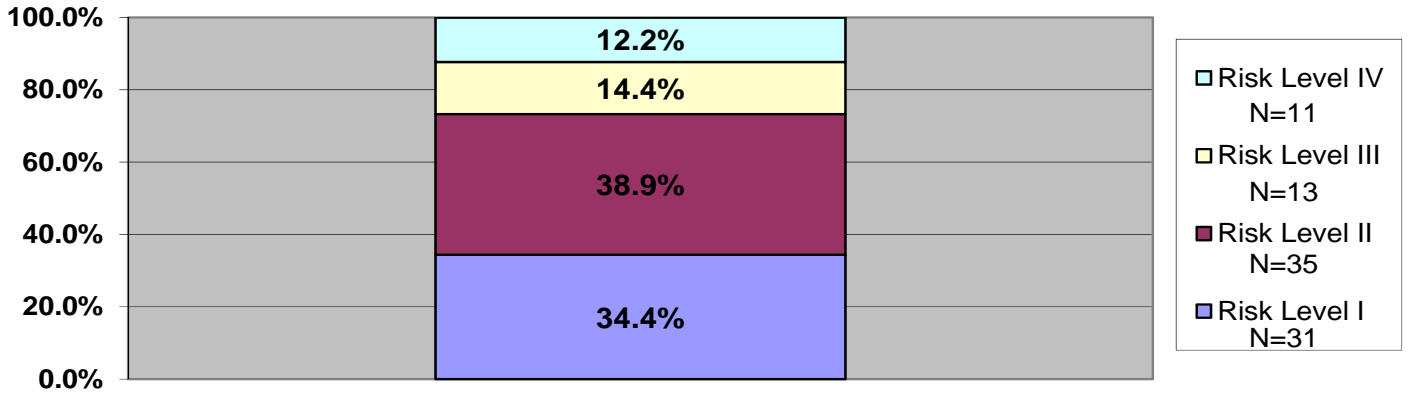

The next two charts represent the entire FY13 population which consists of four groups: Sentenced before FY13 and closed during FY13; Sentenced before FY13 and are still open; Sentenced during FY13 and closed in FY13; Sentenced during FY13 are still open. These charts represent whichever LSI-R was closest to 12/31/12 and 6/30/13 for offenders meaning it could be a Pre-Sentence/Initial, Reassessment, or Discharge assessment.

**FY 2013: LSI-R's Closest to 12/31/12 by Risk Level
Central Kansas**

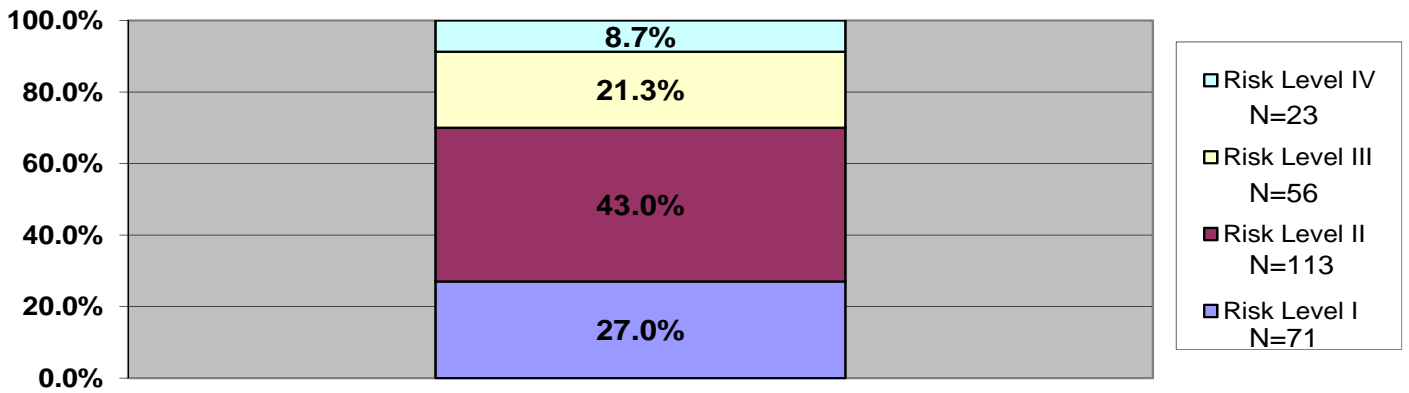

**FY 2013: LSI-R's Closest to 6/30/13 by Risk Level
Central Kansas**

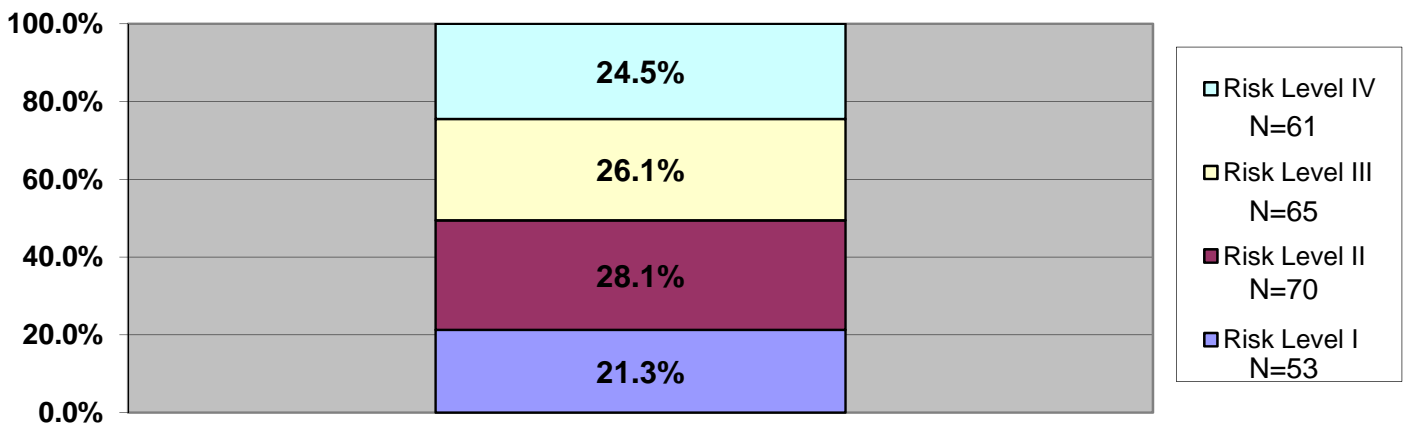

Cimarron Basin

FY06 (N=104)
 FY07 (N=86)
 FY08 (N=75)
 FY09 (N=134)
 FY10 (N=116)
 FY11 (N=128)
 FY12 (N=99)
 FY13 (N=107)

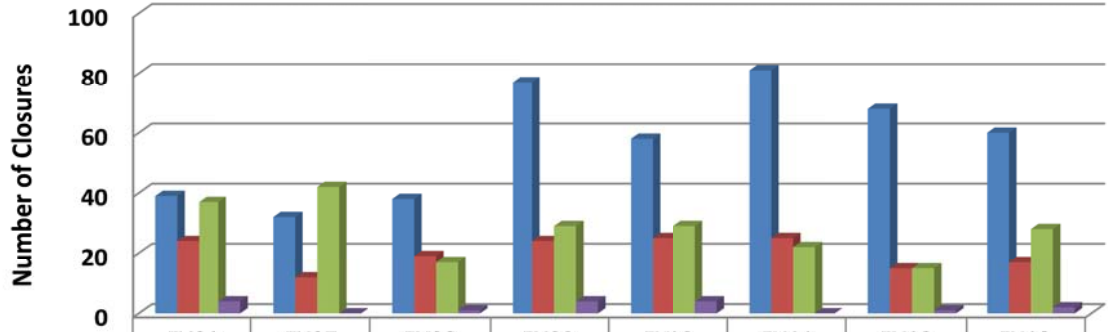

	FY06	FY07	FY08	FY09	FY10	FY11	FY12	FY13
Successful	39	32	38	77	58	81	68	60
Total Revocation Closures	24	12	19	24	25	25	15	17
Unsuccessful	37	42	17	29	29	22	15	28
Other (Death/Not Sent. to CC)	4	0	1	4	4	0	1	2

Cimarron Basin

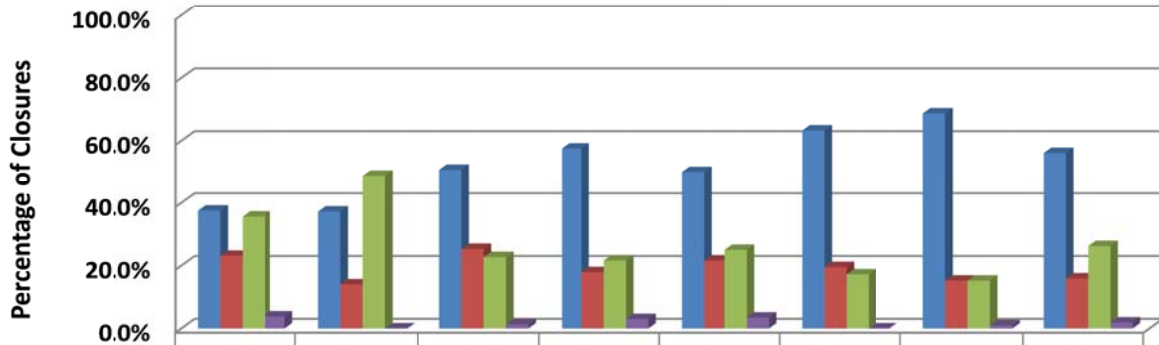

	FY06	FY07	FY08	FY09	FY10	FY11	FY12	FY13
Successful	37.5%	37.2%	50.7%	57.5%	50.0%	63.3%	68.7%	56.1%
Total Revocation Closures	23.1%	14.0%	25.3%	17.9%	21.6%	19.5%	15.2%	15.9%
Unsuccessful	35.6%	48.8%	22.7%	21.6%	25.0%	17.2%	15.2%	26.2%
Other (Death/Not Sent. to CC)	3.8%	0.0%	1.3%	3.0%	3.4%	0.0%	1.0%	1.9%

Cimarron Basin

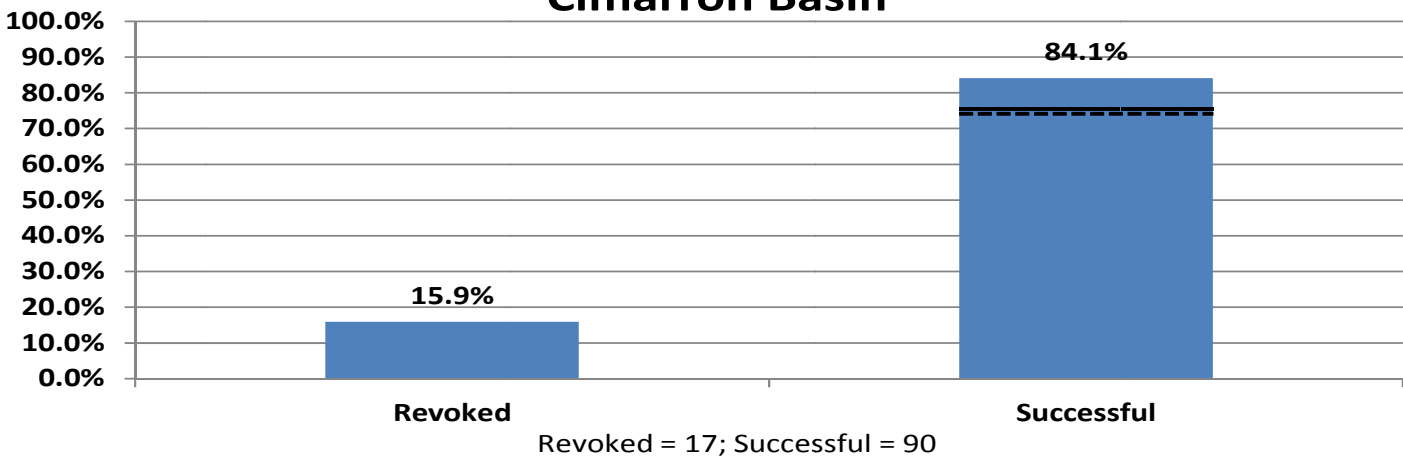

*Successful combines Successfuls, Unsuccessfuls, Death and Not Sentenced to Community Corrections. The solid line represents the agency's goal for FY13 (75%). The dotted line represents the agency's goal for FY14 (75%). If the bar is at or above the solid line, the agency met their goal of either a 3% Successful increase or 75% Successful completion rate for FY13.

**FY 2013: Percentage of Initial LSI-R's by Risk Level
Cimarron Basin**

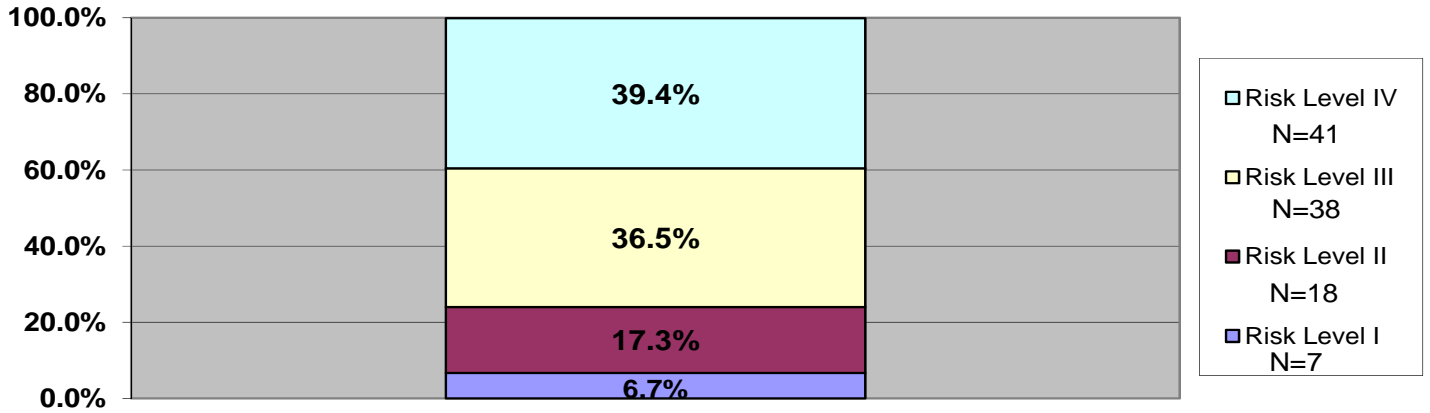

The next two charts represent the entire FY13 population which consists of four groups: Sentenced before FY13 and closed during FY13; Sentenced before FY13 and are still open; Sentenced during FY13 and closed in FY13; Sentenced during FY13 are still open. These charts represent whichever LSI-R was closest to 12/31/12 and 6/30/13 for offenders meaning it could be a Pre-Sentence/Initial, Reassessment, or Discharge assessment.

**FY 2013: LSI-R's Closest to 12/31/12 by Risk Level
Cimarron Basin**

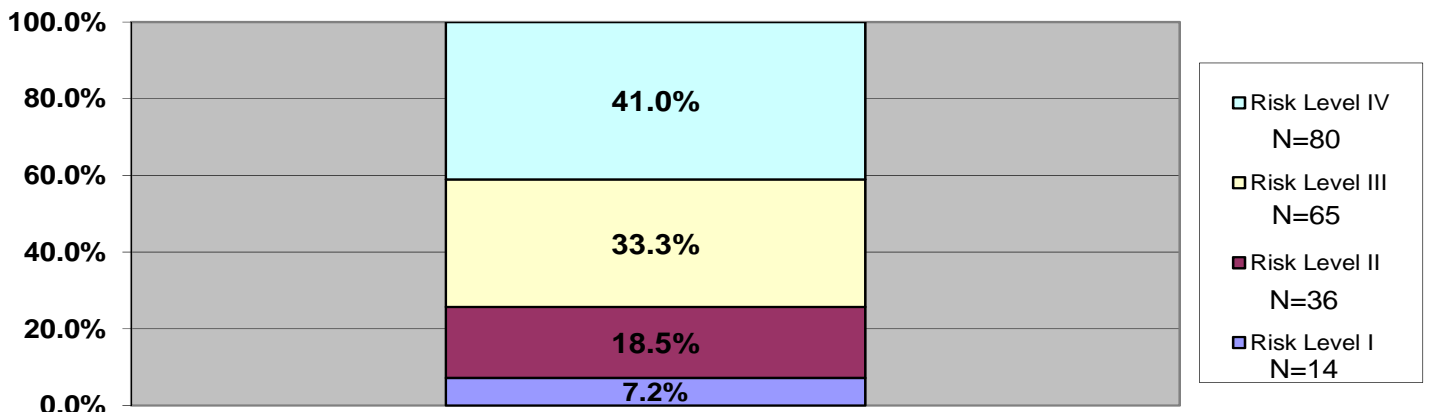

**FY 2013: LSI-R's Closest to 6/30/13 by Risk Level
Cimarron Basin**

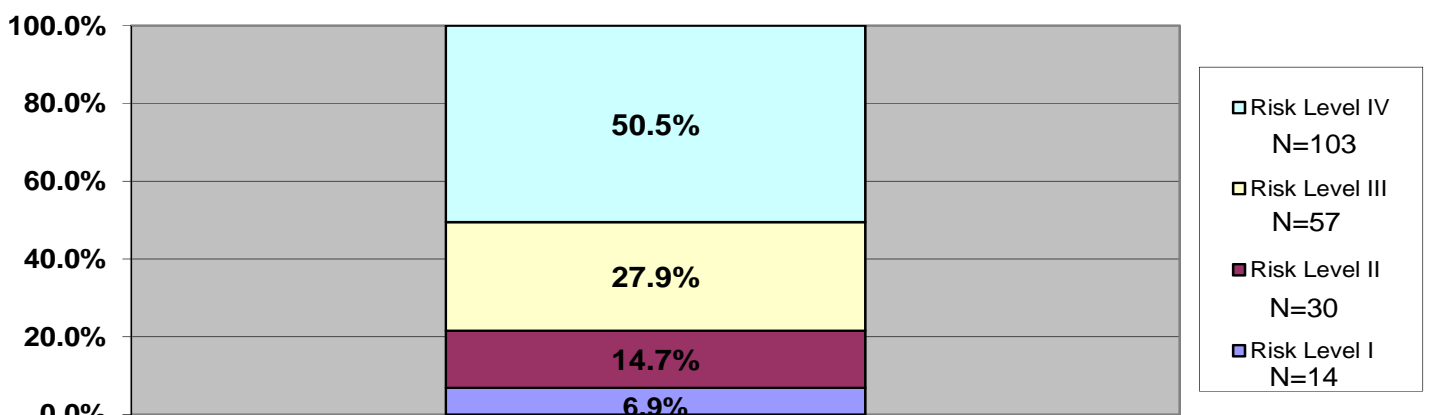

Cowley

FY06 (N=82)
 FY07 (N=82)
 FY08 (N=99)
 FY09 (N=111)
 FY10 (N=100)
 FY11 (N=94)
 FY12 (N=86)
 FY13 (N=112)

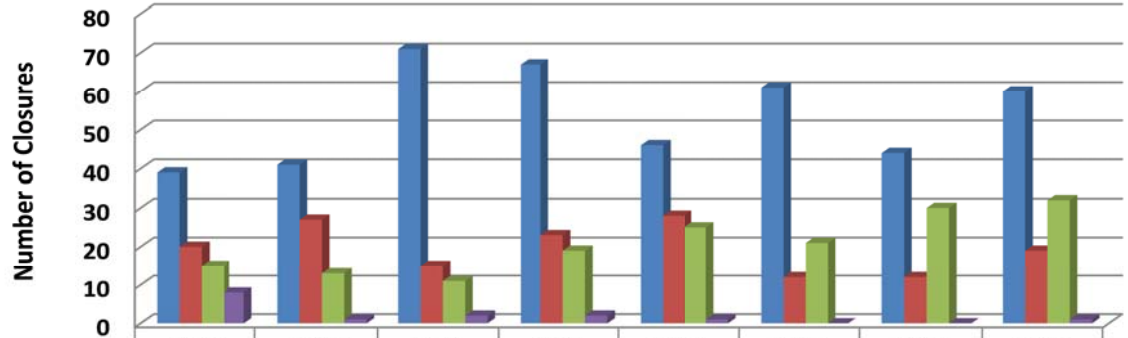

	FY06	FY07	FY08	FY09	FY10	FY11	FY12	FY13
Successful	39	41	71	67	46	61	44	60
Total Revocation Closures	20	27	15	23	28	12	12	19
Unsuccessful	15	13	11	19	25	21	30	32
Other (Death/Not Sent. to CC)	8	1	2	2	1	0	0	1

Cowley

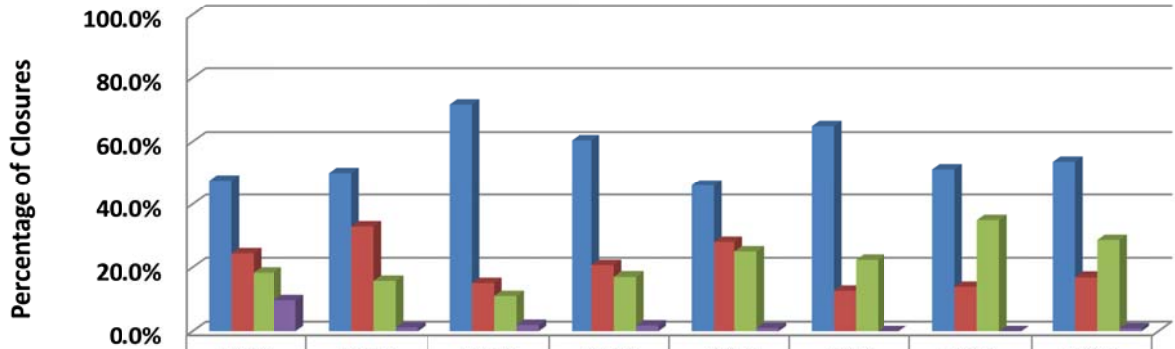

	FY06	FY07	FY08	FY09	FY10	FY11	FY12	FY13
Successful	47.6%	50.0%	71.7%	60.4%	46.0%	64.9%	51.2%	53.6%
Total Revocation Closures	24.4%	32.9%	15.2%	20.7%	28.0%	12.8%	14.0%	17.0%
Unsuccessful	18.3%	15.9%	11.1%	17.1%	25.0%	22.3%	34.9%	28.6%
Other (Death/Not Sent. to CC)	9.8%	1.2%	2.0%	1.8%	1.0%	0.0%	0.0%	0.9%

Cowley

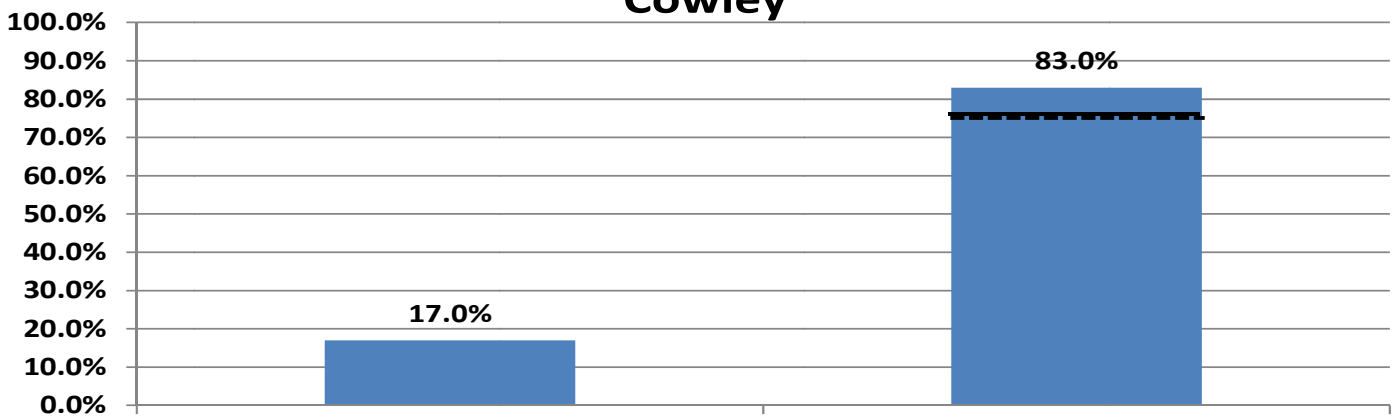

Revoked = 19; Successful = 93

*Successful combines Successful, Unsuccessful, Death and Not Sentenced to Community Corrections. The solid line represents the agency's goal for FY13 (75%). The dotted line represents the agency's goal for FY14 (75%). If the bar is at or above the solid line, the agency met their goal of either a 3% Successful increase or 75% Successful completion rate for FY13.

**FY 2013: Percentage of Initial LSI-R's by Risk Level
Cowley**

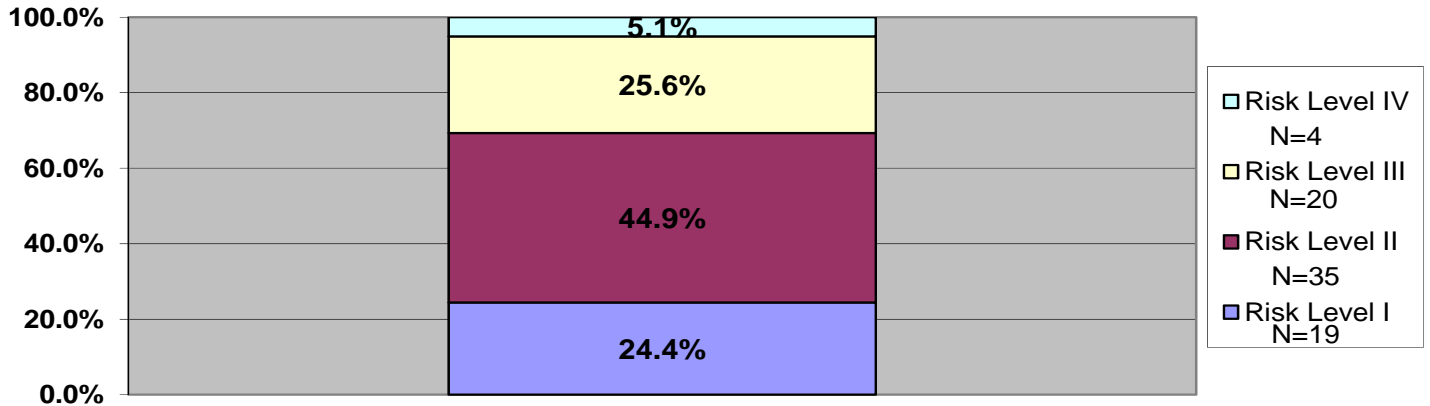

The next two charts represent the entire FY13 population which consists of four groups: Sentenced before FY13 and closed during FY13; Sentenced before FY13 and are still open; Sentenced during FY13 and closed in FY13; Sentenced during FY13 are still open. These charts represent whichever LSI-R was closest to 12/31/12 and 6/30/13 for offenders meaning it could be a Pre-Sentence/Initial, Reassessment, or Discharge assessment.

**FY 2013: LSI-R's Closest to 12/31/12 by Risk Level
Cowley**

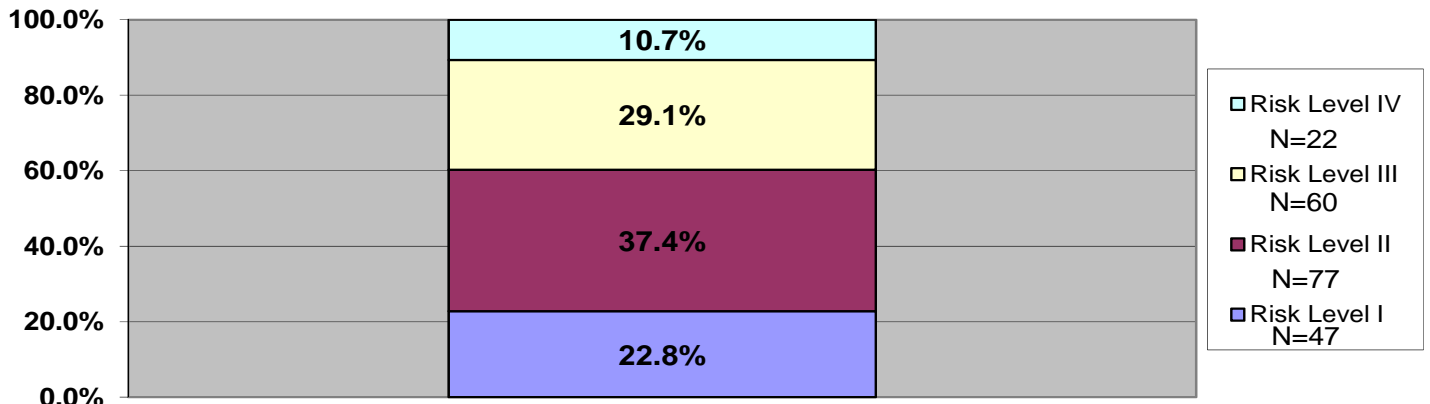

**FY 2013: LSI-R's Closest to 6/30/13 by Risk Level
Cowley**

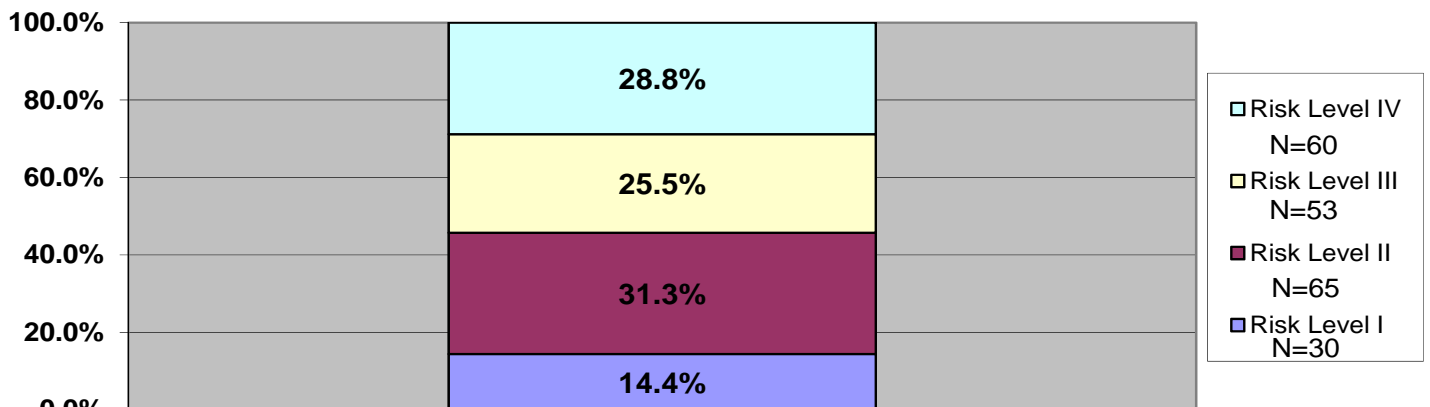

Douglas

FY06 (N=164)
 FY07 (N=117)
 FY08 (N=157)
 FY09 (N=114)
 FY10 (N=123)
 FY11 (N=126)
 FY12 (N=125)
 FY13 (N=141)

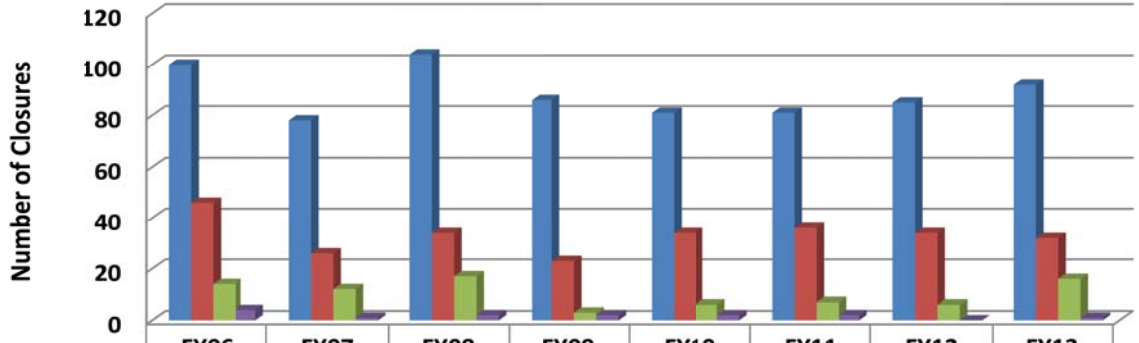

	FY06	FY07	FY08	FY09	FY10	FY11	FY12	FY13
Successful	100	78	104	86	81	81	85	92
Total Revocation Closures	46	26	34	23	34	36	34	32
Unsuccessful	14	12	17	3	6	7	6	16
Other (Death/Not Sent. to CC)	4	1	2	2	2	2	0	1

Douglas

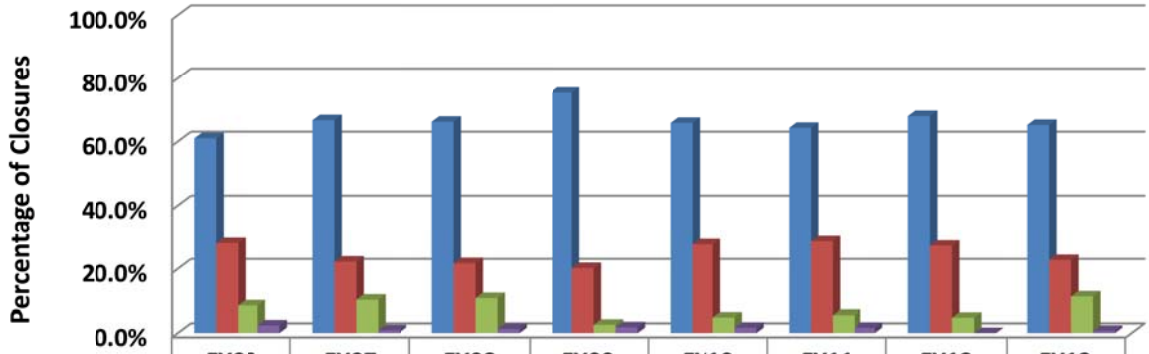

	FY06	FY07	FY08	FY09	FY10	FY11	FY12	FY13
Successful	61.0%	66.7%	66.2%	75.4%	65.9%	64.3%	68.0%	65.2%
Total Revocation Closures	28.0%	22.2%	21.7%	20.2%	27.6%	28.6%	27.2%	22.7%
Unsuccessful	8.5%	10.3%	10.8%	2.6%	4.9%	5.6%	4.8%	11.3%
Other (Death/Not Sent. to CC)	2.4%	0.9%	1.3%	1.8%	1.6%	1.6%	0.0%	0.7%

Douglas

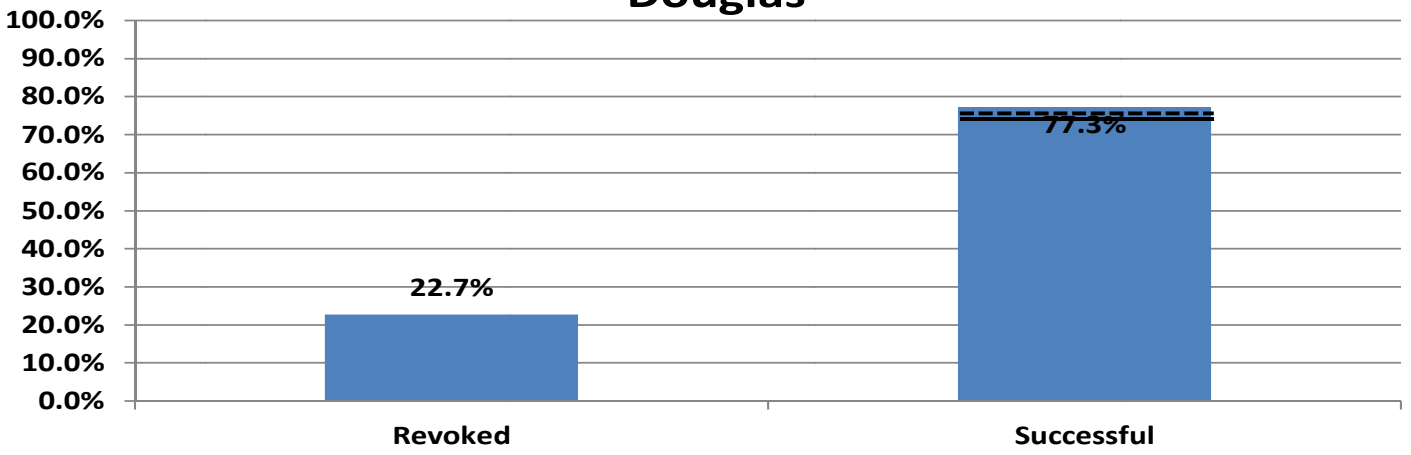

Revoked = 32; Successful = 109

*Successful combines Successfuls, Unsuccessfuls, Death and Not Sentenced to Community Corrections. The solid line represents the agency's goal for FY13 (75%). The dotted line represents the agency's goal for FY14 (75%). If the bar is at or above the solid line, the agency met their goal of either a 3% Successful increase or 75% Successful completion rate for FY13.

**FY 2013: Percentage of Initial LSI-R's by Risk Level
Douglas**

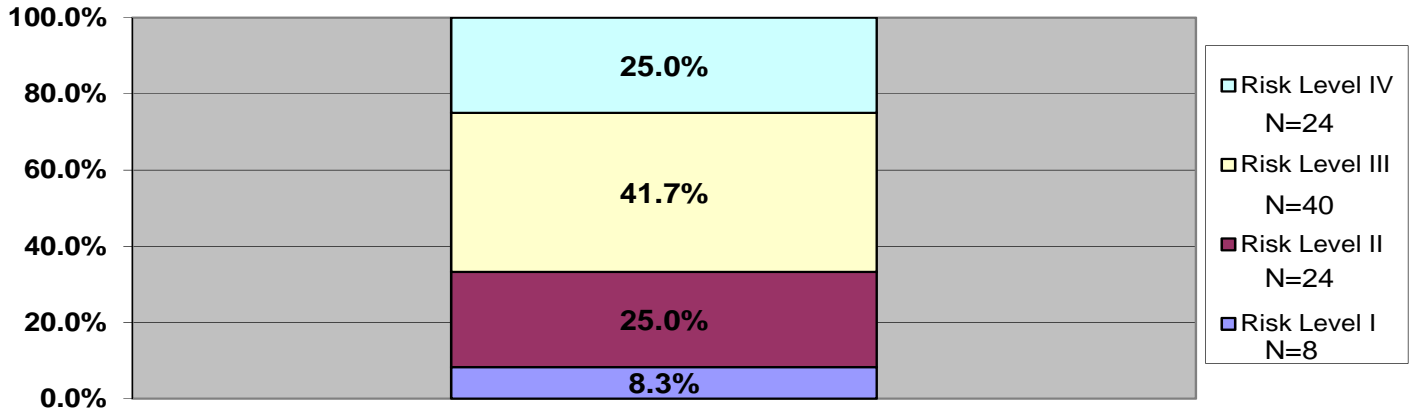

The next two charts represent the entire FY13 population which consists of four groups: Sentenced before FY13 and closed during FY13; Sentenced before FY13 and are still open; Sentenced during FY13 and closed in FY13; Sentenced during FY13 are still open. These charts represent whichever LSI-R was closest to 12/31/12 and 6/30/13 for offenders meaning it could be a Pre-Sentence/Initial, Reassessment, or Discharge assessment.

**FY 2013: LSI-R's Closest to 12/31/12 by Risk Level
Douglas**

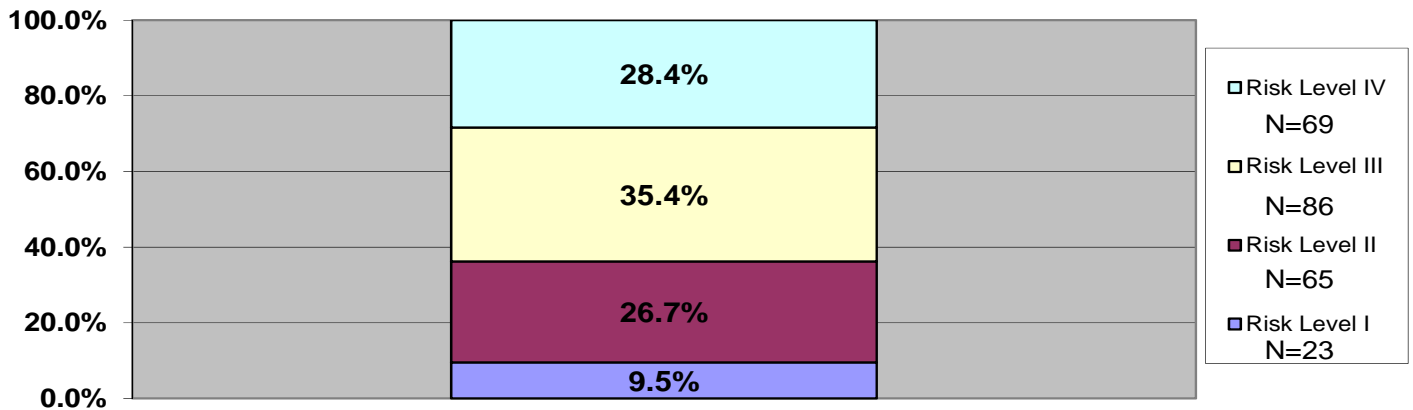

**FY 2013: LSI-R's Closest to 6/30/13 by Risk Level
Douglas**

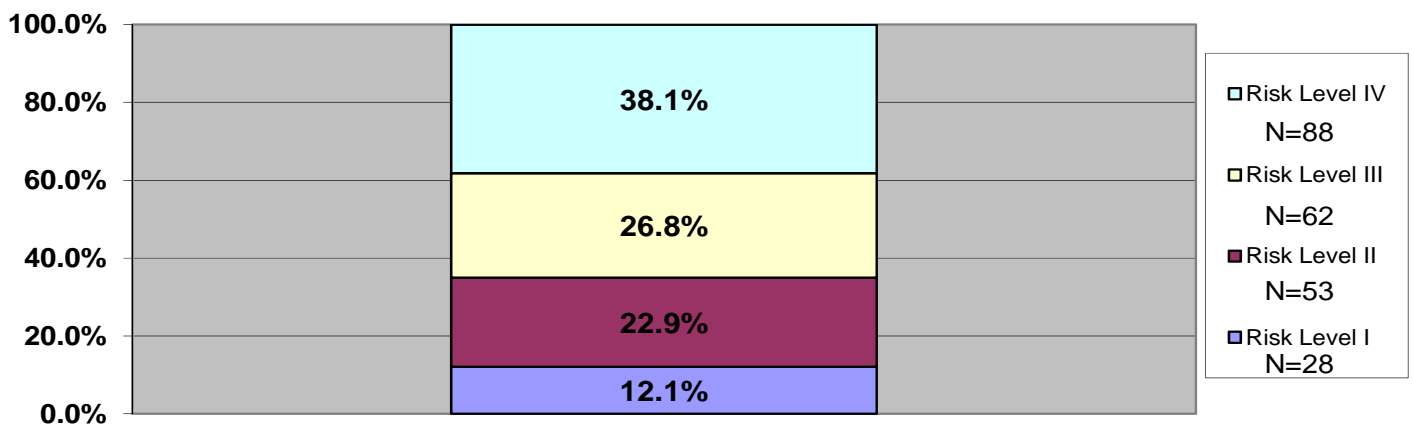

Harvey/McPherson

FY06 (N=121)
 FY07 (N=118)
 FY08 (N=126)
 FY09 (N=154)
 FY10 (N=126)
 FY11 (N=136)
 FY12 (N=149)
 FY13 (N=133)

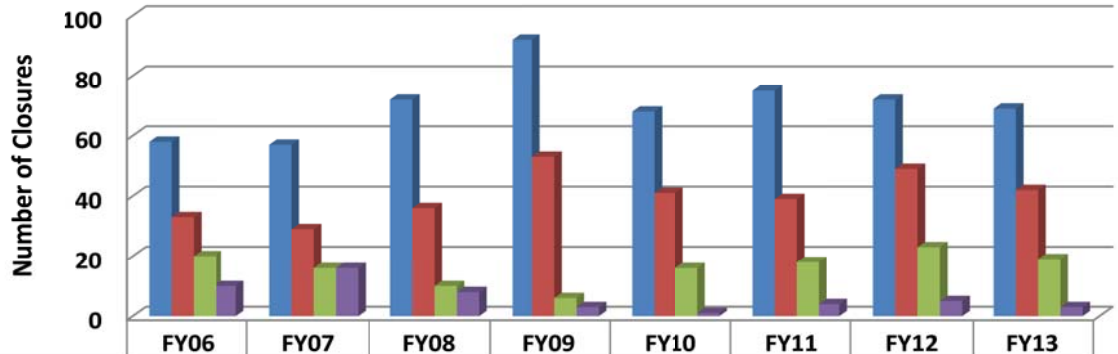

	FY06	FY07	FY08	FY09	FY10	FY11	FY12	FY13
Successful	58	57	72	92	68	75	72	69
Total Revocation Closures	33	29	36	53	41	39	49	42
Unsuccessful	20	16	10	6	16	18	23	19
Other (Death/Not Sent. to CC)	10	16	8	3	1	4	5	3

Harvey/McPherson

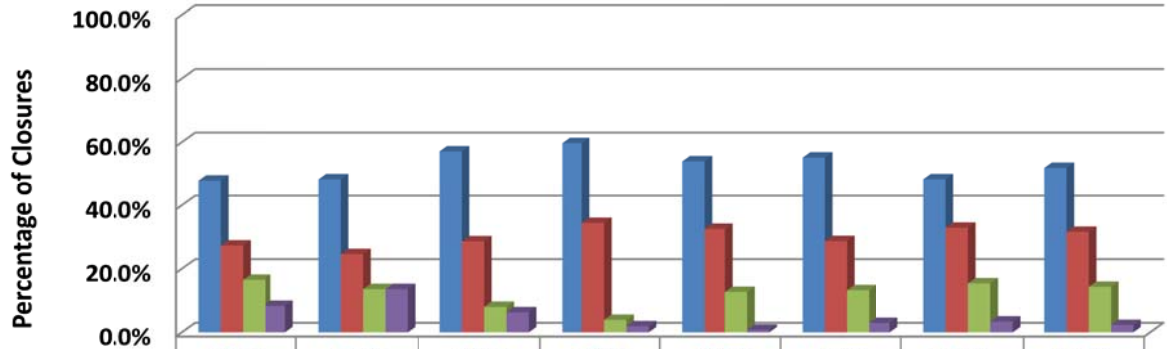

	FY06	FY07	FY08	FY09	FY10	FY11	FY12	FY13
Successful	47.9%	48.3%	57.1%	59.7%	54.0%	55.1%	48.3%	51.9%
Total Revocation Closures	27.3%	24.6%	28.6%	34.4%	32.5%	28.7%	32.9%	31.6%
Unsuccessful	16.5%	13.6%	8.0%	3.9%	12.7%	13.2%	15.4%	14.3%
Other (Death/Not Sent. to CC)	8.3%	13.6%	6.3%	1.9%	0.8%	2.9%	3.4%	2.3%

Harvey/McPherson

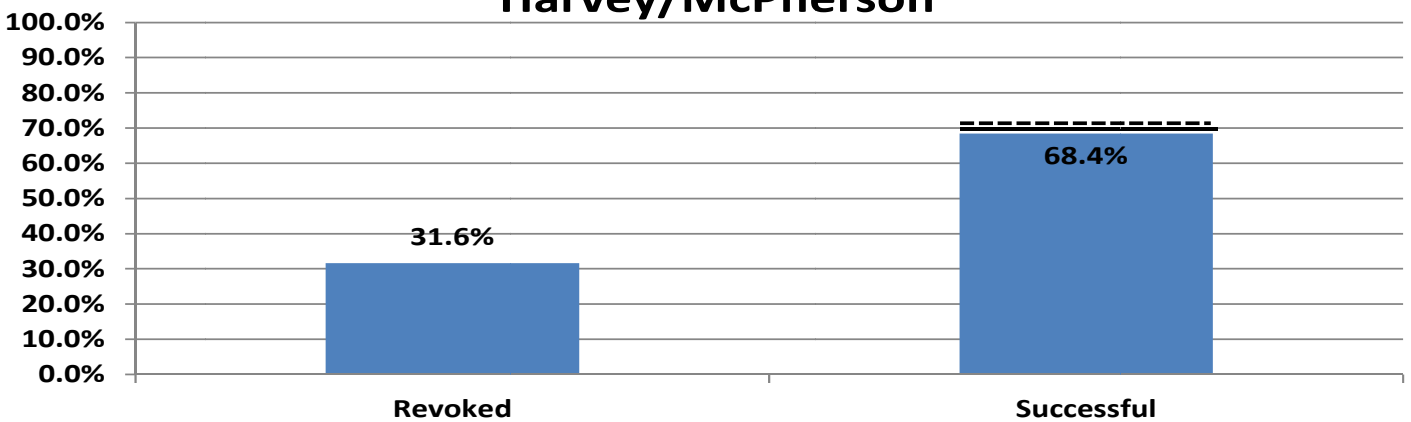

Revoked = 42; Successful = 91

*Successful combines Successfuls, Unsuccessfuls, Death and Not Sentenced to Community Corrections. The solid line represents the agency's goal for FY13 (70.1%). The dotted line represents the agency's goal for FY14 (71.4%). If the bar is at or above the solid line, the agency met their goal of either a 3% Successful increase or 75% Successful completion rate for FY13.

**FY 2013: Percentage of Initial LSI-R's by Risk Level
Harvey/McPherson**

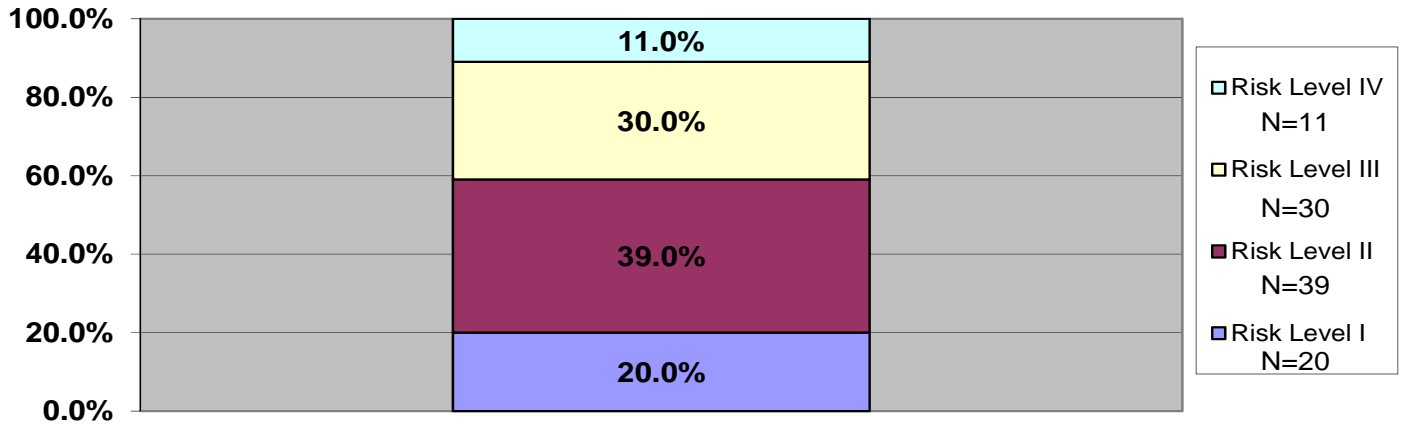

The next two charts represent the entire FY13 population which consists of four groups: Sentenced before FY13 and closed during FY13; Sentenced before FY13 and are still open; Sentenced during FY13 and closed in FY13; Sentenced during FY13 are still open. These charts represent whichever LSI-R was closest to 12/31/12 and 6/30/13 for offenders meaning it could be a Pre-Sentence/Initial, Reassessment, or Discharge assessment.

**FY 2013: LSI-R's Closest to 12/31/12 by Risk Level
Harvey/McPherson**

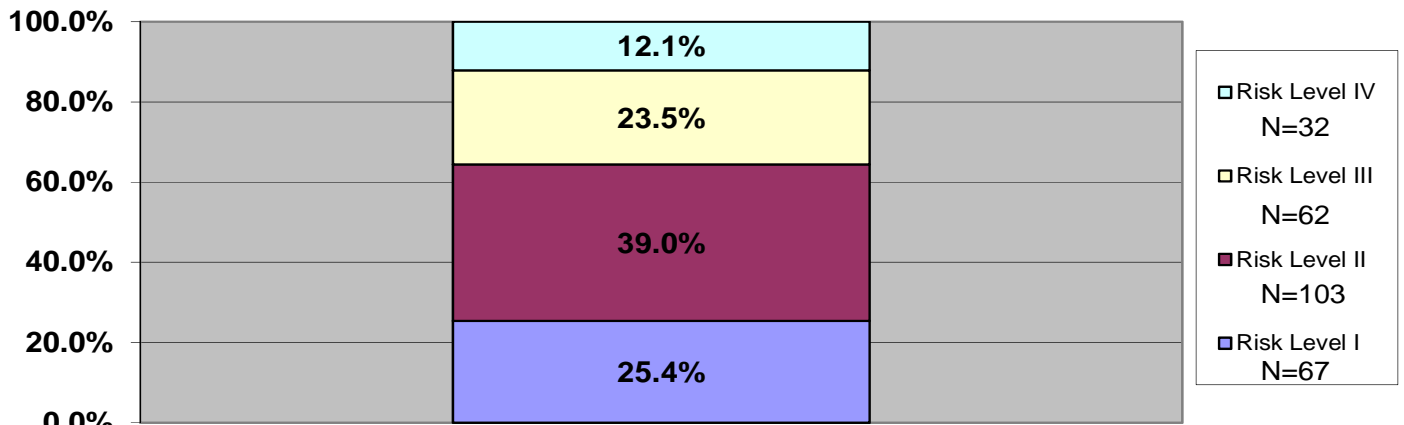

**FY 2013: LSI-R's Closest to 6/30/13 by Risk Level
Harvey/McPherson**

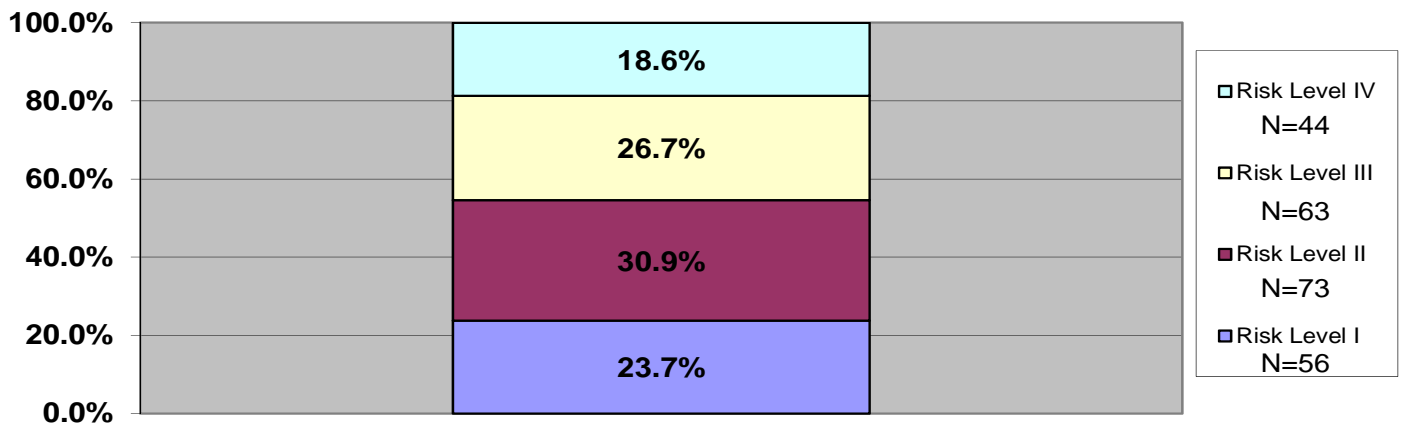

Johnson

FY06 (N=580)
 FY07 (N=590)
 FY08 (N=612)
 FY09 (N=616)
 FY10 (N=568)
 FY11 (N=535)
 FY12 (N=623)
 FY13 (N=546)

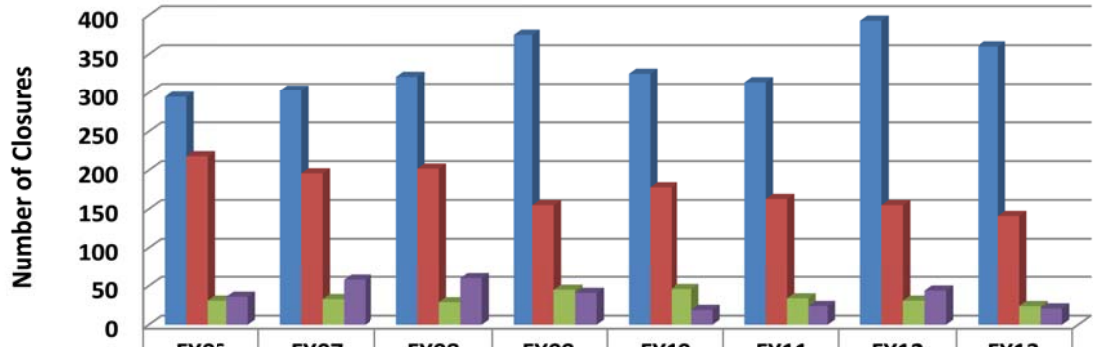

	FY05	FY07	FY08	FY09	FY10	FY11	FY12	FY13
Successful	295	303	321	375	325	314	393	360
Total Revocation Closures	218	196	202	155	178	163	155	141
Unsuccessful	31	33	29	45	46	34	31	24
Other (Death/Not Sent. to CC)	36	58	60	41	19	24	44	21

Johnson

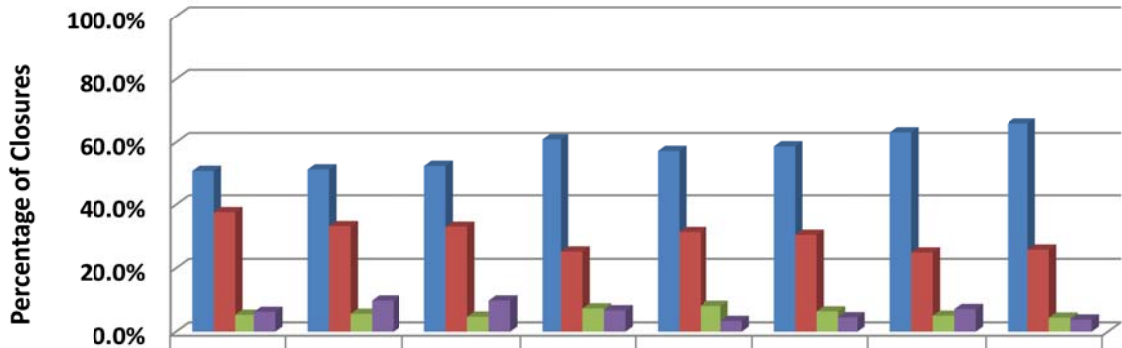

	FY06	FY07	FY08	FY09	FY10	FY11	FY12	FY13
Successful	50.9%	51.4%	52.5%	60.9%	57.2%	58.7%	63.1%	65.9%
Total Revocation Closures	37.6%	33.2%	33.0%	25.2%	31.3%	30.5%	24.9%	25.8%
Unsuccessful	5.3%	5.6%	4.7%	7.3%	8.1%	6.4%	5.0%	4.4%
Other (Death/Not Sent. to CC)	6.2%	9.8%	9.8%	6.7%	3.3%	4.5%	7.1%	3.8%

Johnson

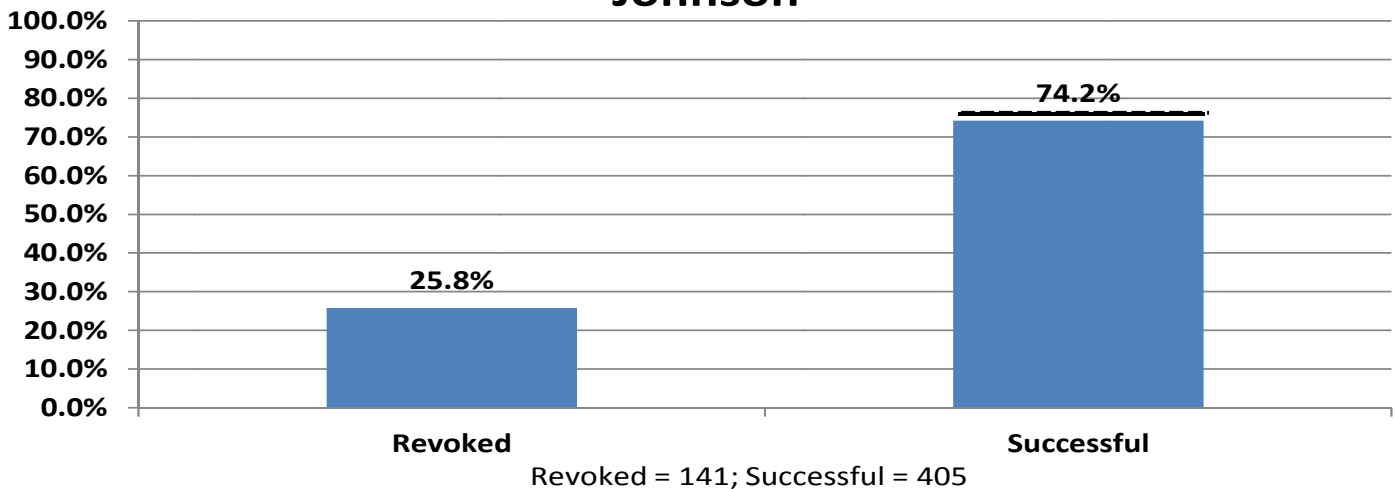

*Successful combines Successfuls, Unsuccessfuls, Death and Not Sentenced to Community Corrections. The solid line represents the agency's goal for FY13 (75.0%). The dotted line represents the agency's goal for FY14 (75%). If the bar is at or above the solid line, the agency met their goal of either a 3% Successful increase or 75% Successful completion rate for FY13.

**FY 2013: Percentage of Initial LSI-R's by Risk Level
Johnson**

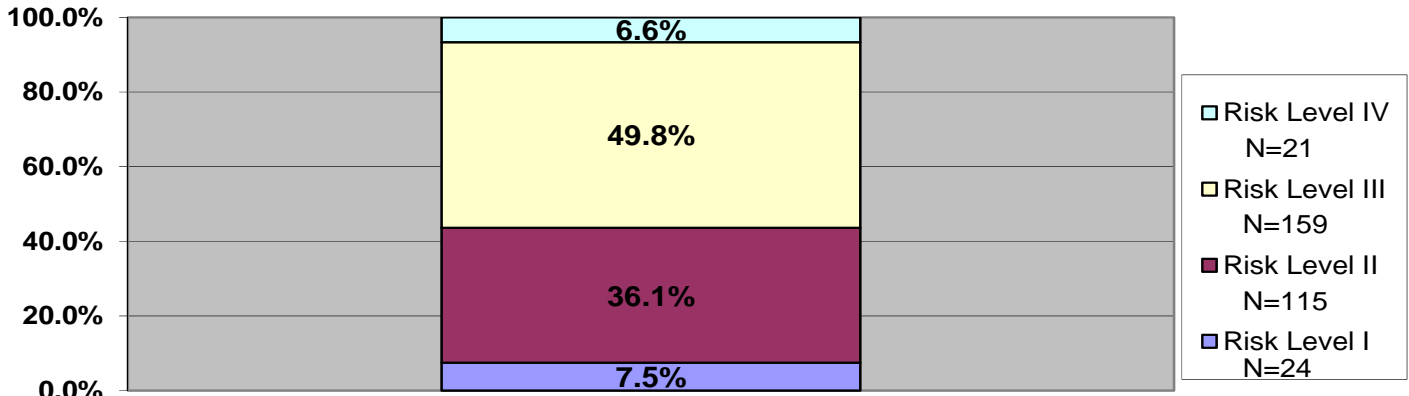

*Does not include Residential Center

The next two charts represent the entire FY13 population which consists of four groups: Sentenced before FY13 and closed during FY13; Sentenced before FY13 and are still open; Sentenced during FY13 and closed in FY13; Sentenced during FY13 are still open. These charts represent whichever LSI-R was closest to 12/31/12 and 6/30/13 for offenders meaning it could be a Pre-Sentence/Initial, Reassessment, or Discharge assessment. This does not include RES center.

**FY 2013: LSI-R's Closest to 12/31/12 by Risk Level
Johnson**

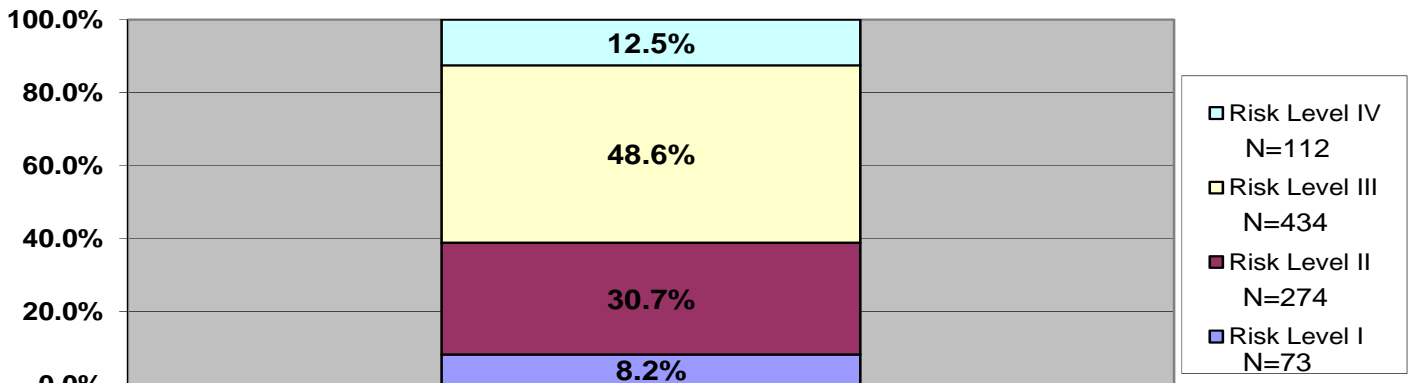

*Does not include Residential Center

**FY 2013: LSI-R's Closest to 6/30/13 by Risk Level
Johnson**

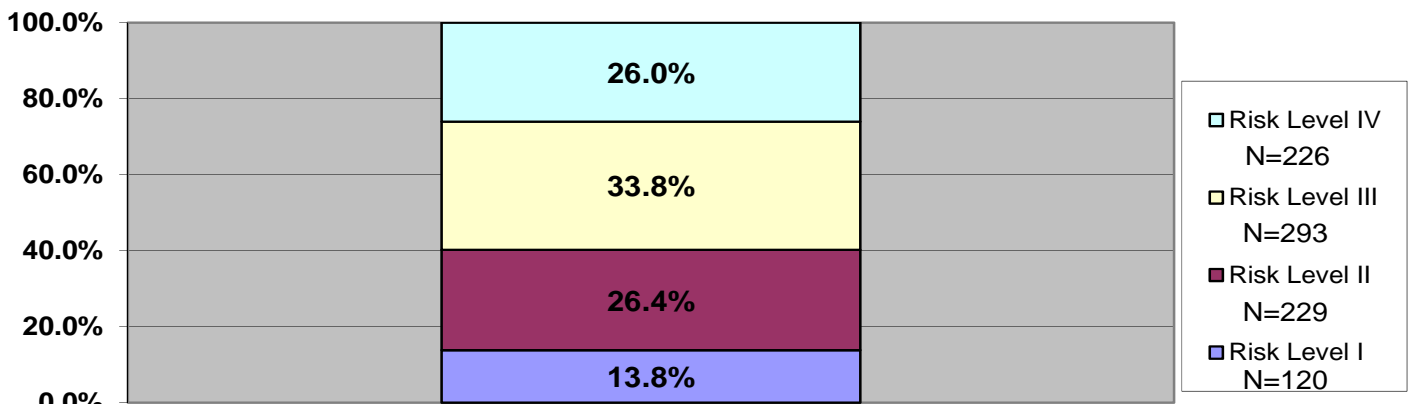

*Does not include Residential Center

Leavenworth

FY06 (N= 56)
 FY07 (N=66)
 FY08 (N=44)
 FY09 (N=50)
 FY10 (N=50)
 FY11 (N=76)
 FY12 (N=61)
 FY13 (N=76)

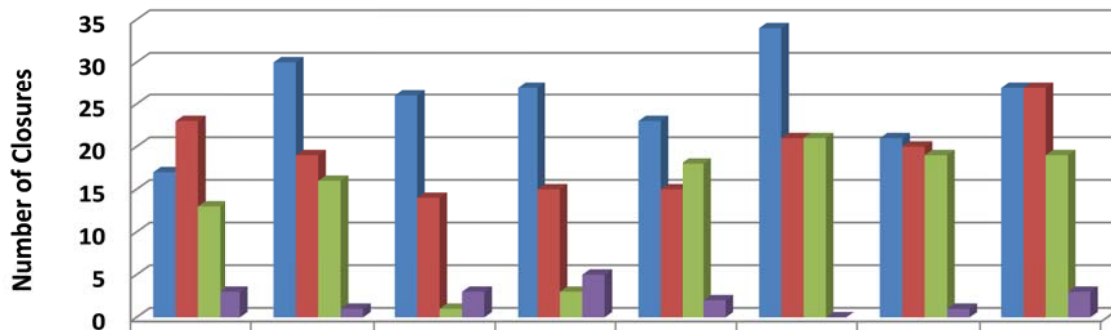

	FY06	FY07	FY08	FY09	FY10	FY11	FY12	FY13
Successful	17	30	26	27	23	34	21	27
Total Revocation Closures	23	19	14	15	15	21	20	27
Unsuccessful	13	16	1	3	18	21	19	19
Other (Death/Not Sent to CC)	3	1	3	5	2	0	1	3

Leavenworth

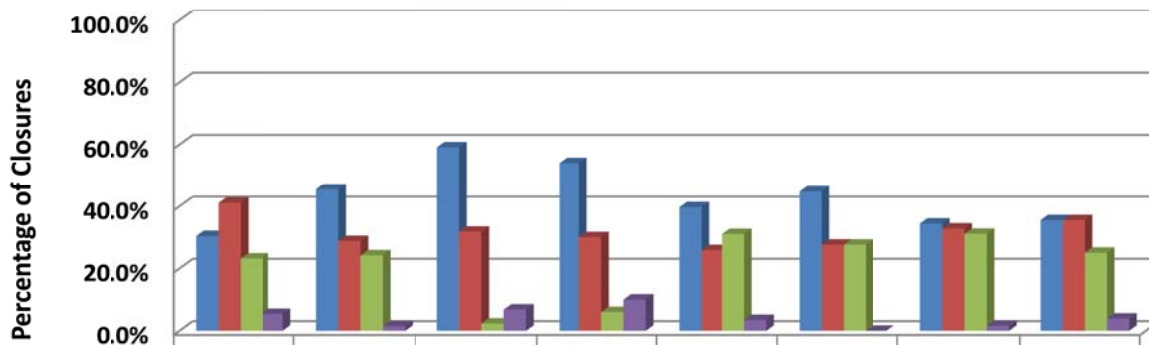

	FY06	FY07	FY08	FY09	FY10	FY11	FY12	FY13
Successful	30.4%	45.5%	59.1%	54.0%	39.7%	44.7%	34.4%	35.5%
Total Revocation Closures	41.1%	28.8%	31.8%	30.0%	25.9%	27.6%	32.8%	35.5%
Unsuccessful	23.2%	24.2%	2.3%	6.0%	31.0%	27.6%	31.1%	25.0%
Other (Death/Not Sent to CC)	5.4%	1.5%	6.8%	10.0%	3.4%	0.0%	1.6%	3.9%

Leavenworth

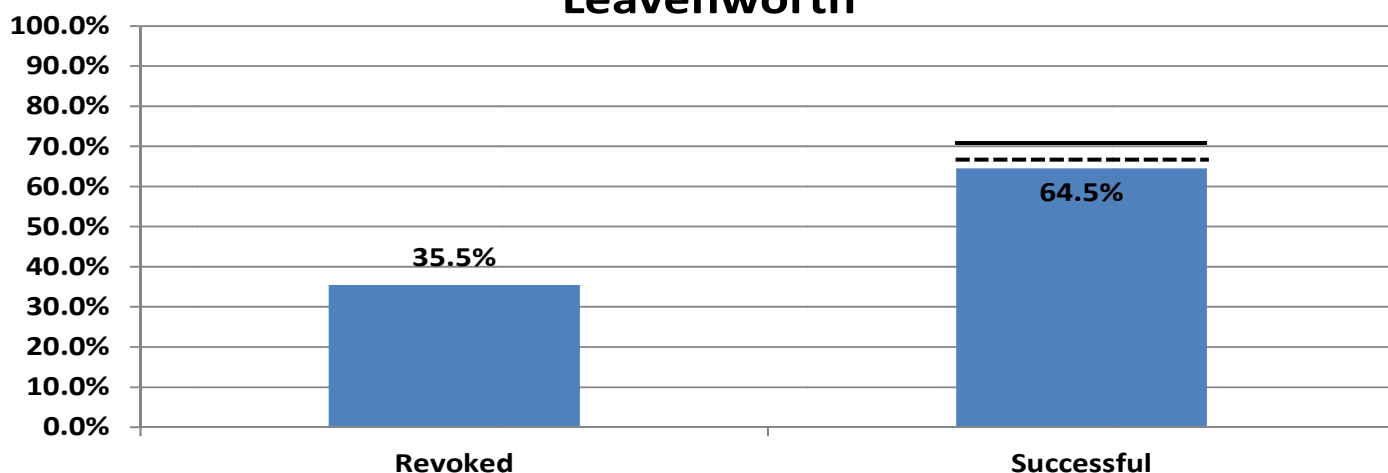

Revoked = 27; Successful = 49

*Successful combines Successfuls, Unsuccessfuls, Death and Not Sentenced to Community Corrections. The solid line represents the agency's goal for FY13 (70.2%). The dotted line represents the agency's goal for FY14 (67.5%). If the bar is at or above the solid line, the agency met their goal of either a 3% Successful increase or 75% Successful completion rate for FY13.

**FY 2013: Percentage of Initial LSI-R's by Risk Level
Leavenworth**

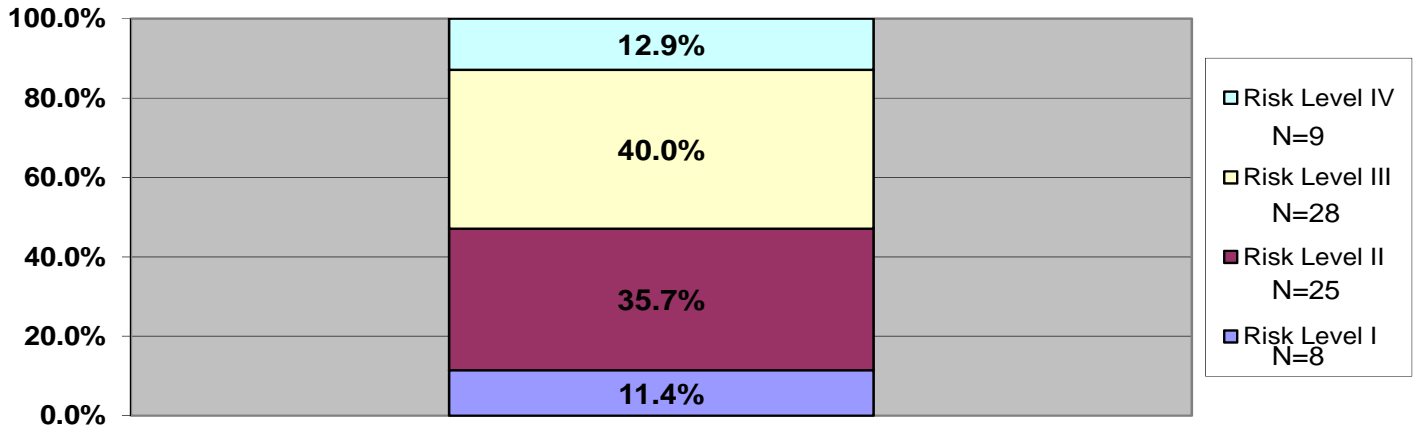

The next two charts represent the entire FY13 population which consists of four groups: Sentenced before FY13 and closed during FY13; Sentenced before FY13 and are still open; Sentenced during FY13 and closed in FY13; Sentenced during FY13 are still open. These charts represent whichever LSI-R was closest to 12/31/12 and 6/30/13 for offenders meaning it could be a Pre-Sentence/Initial, Reassessment, or Discharge assessment.

**FY 2013: LSI-R's Closest to 12/31/12 by Risk Level
Leavenworth**

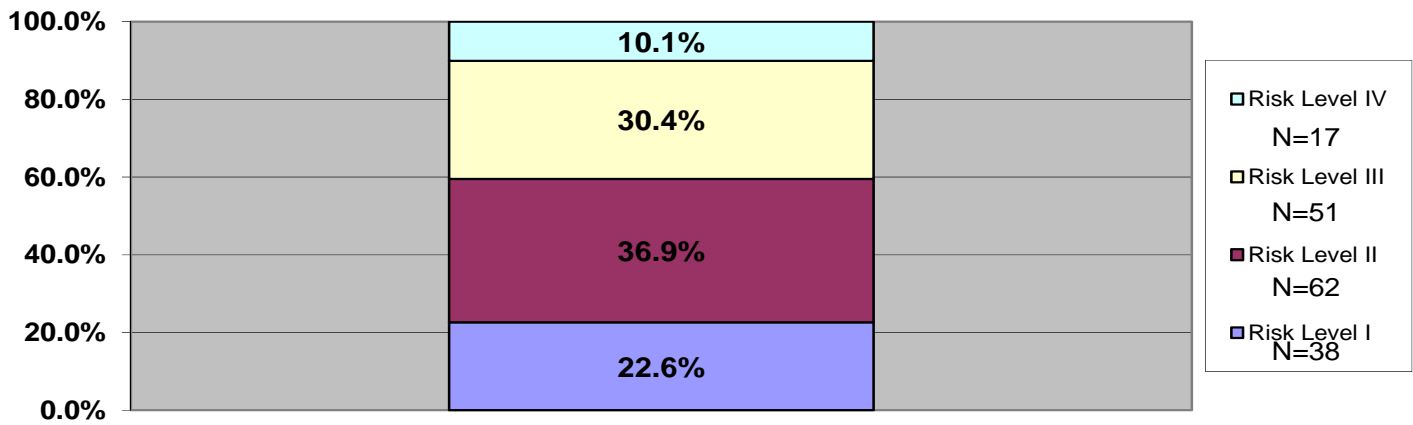

**FY 2013: LSI-R's Closest to 6/30/13 by Risk Level
Leavenworth**

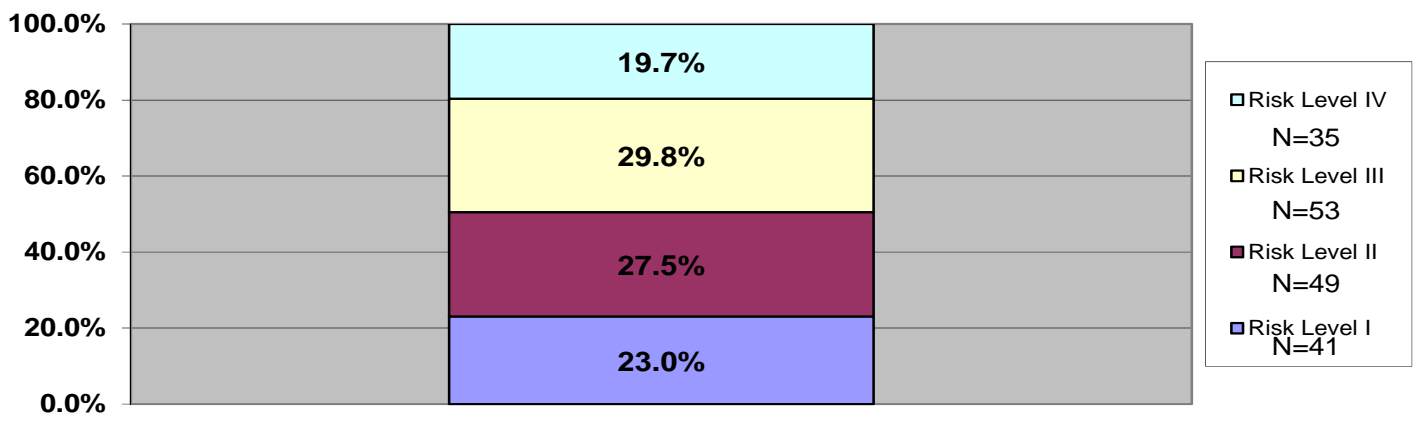

Montgomery

FY06 (N=68)
 FY07 (N=34)
 FY08 (N=56)
 FY09 (N=75)
 FY10 (N=94)
 FY11 (N=91)
 FY12 (N=95)
 FY13 (N=100)

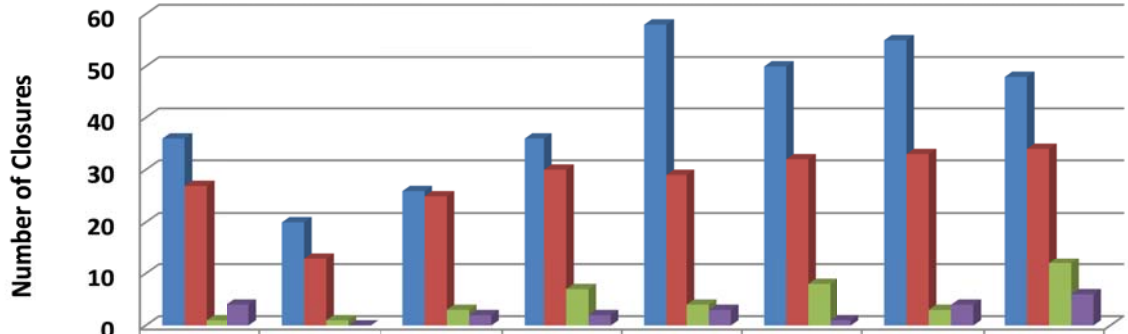

	FY06	FY07	FY08	FY09	FY10	FY11	FY12	FY13
Successful	36	20	26	36	58	50	55	48
Total Revocation Closures	27	13	25	30	29	32	33	34
Unsuccessful	1	1	3	7	4	8	3	12
Other (Death/Not Sent. to CC)	4	0	2	2	3	1	4	6

Montgomery

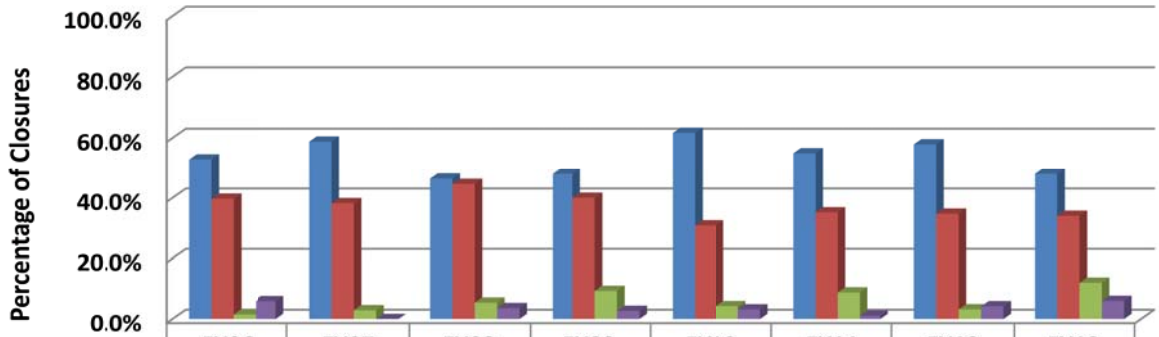

	FY06	FY07	FY08	FY09	FY10	FY11	FY12	FY13
Successful	52.9%	58.8%	46.4%	48.0%	61.7%	54.9%	57.9%	48.0%
Total Revocation Closures	39.7%	38.2%	44.6%	40.0%	30.9%	35.2%	34.7%	34.0%
Unsuccessful	1.5%	2.9%	5.4%	9.3%	4.3%	8.8%	3.2%	12.0%
Other (Death/Not Sent. to CC)	5.9%	0.0%	3.6%	2.7%	3.2%	1.1%	4.2%	6.0%

Montgomery

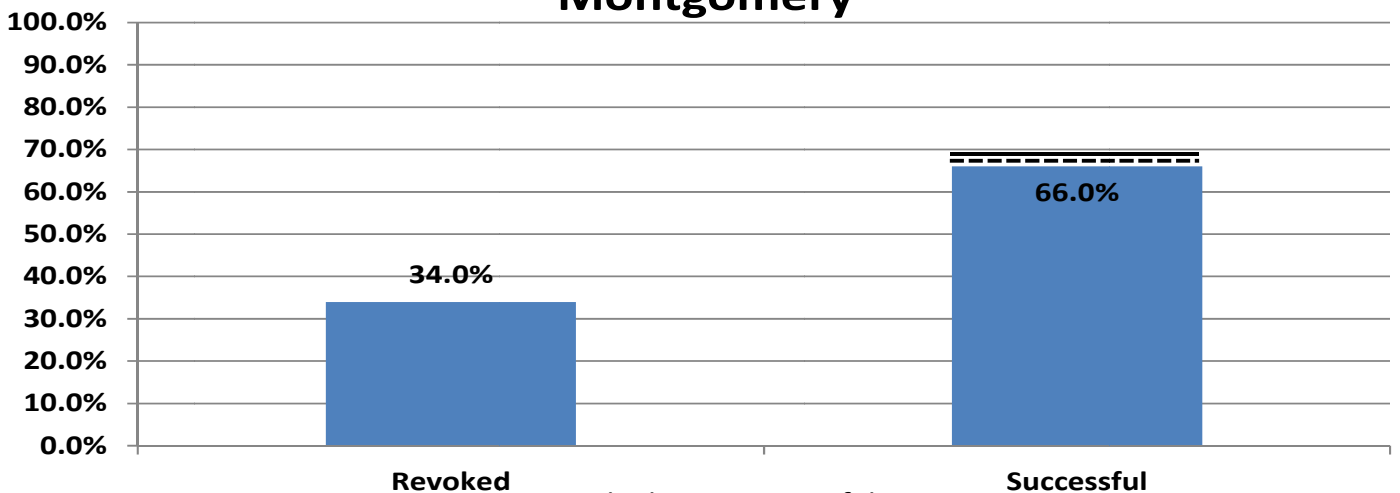

Revoked = 34; Successful = 66

*Successful combines Successfuls, Unsuccessfuls, Death and Not Sentenced to Community Corrections. The solid line represents the agency's goal for FY13 (68.3%). The dotted line represents the agency's goal for FY14 (69.0%). If the bar is at or above the solid line, the agency met their goal of either a 3% Successful increase or 75% Successful completion rate for FY13.

**FY 2013: Percentage of Initial LSI-R's by Risk Level
Montgomery**

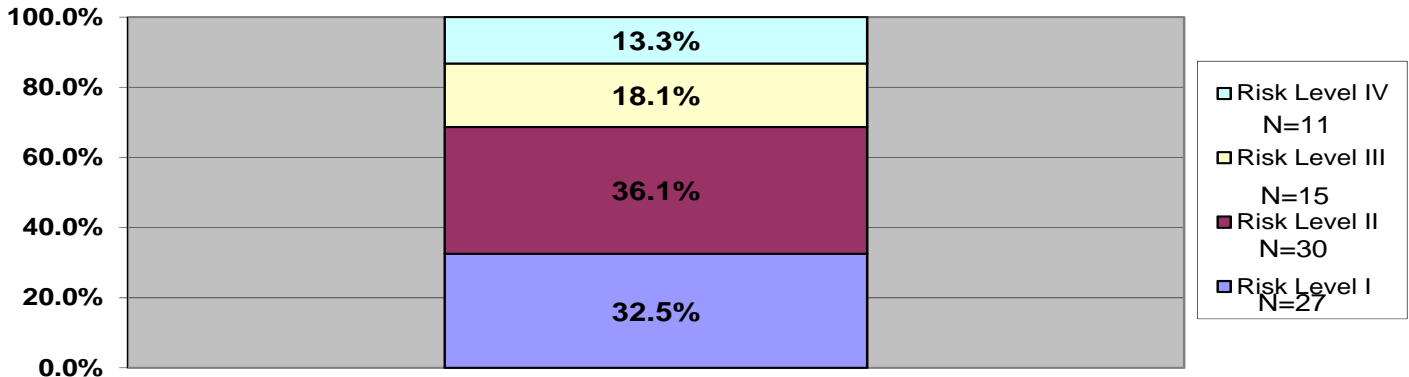

The next two charts represent the entire FY13 population which consists of four groups: Sentenced before FY13 and closed during FY13; Sentenced before FY13 and are still open; Sentenced during FY13 and closed in FY13; Sentenced during FY13 are still open. These charts represent whichever LSI-R was closest to 12/31/12 and 6/30/13 for offenders meaning it could be a Pre-Sentence/Initial, Reassessment, or Discharge assessment.

**FY 2013: LSI-R's Closest to 12/31/12 by Risk Level
Montgomery**

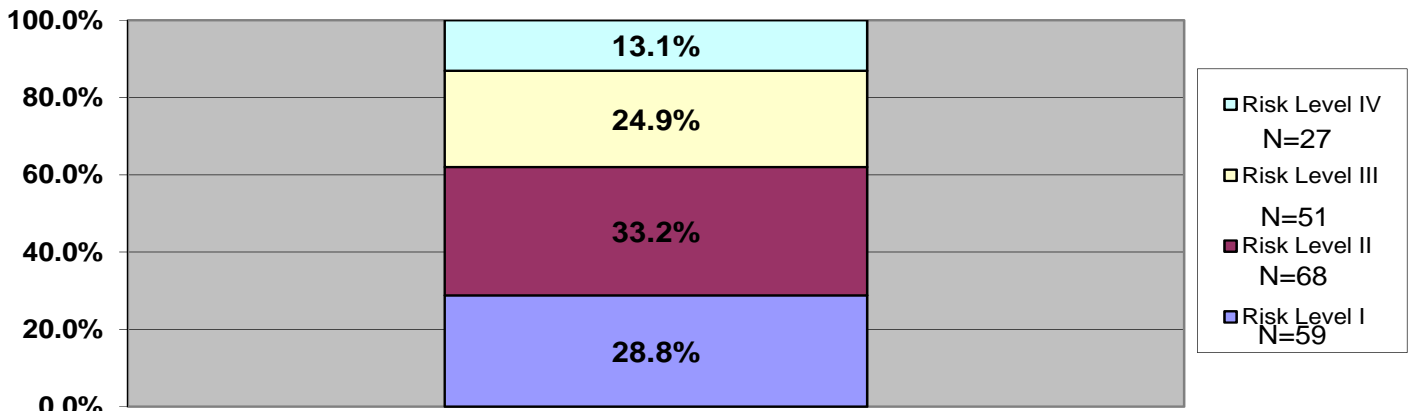

**FY 2013: LSI-R's Closest to 6/30/13 by Risk Level
Montgomery**

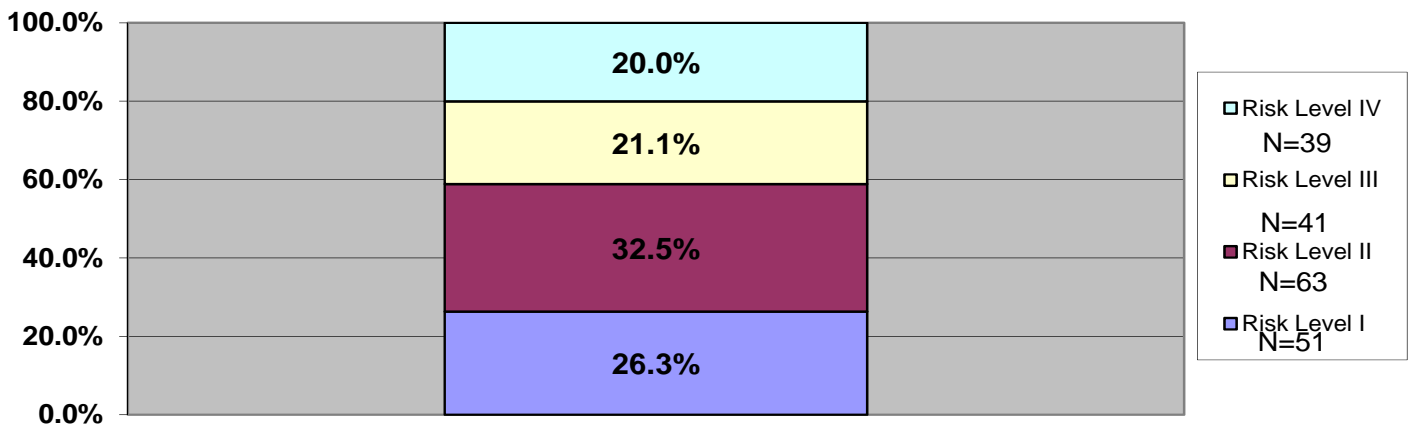

Northwest Kansas

FY06 (N=117)
 FY07 (N=124)
 FY08 (N=119)
 FY09 (N=112)
 FY10 (N=109)
 FY11 (N=141)
 FY12 (N=158)
 FY13 (N=159)

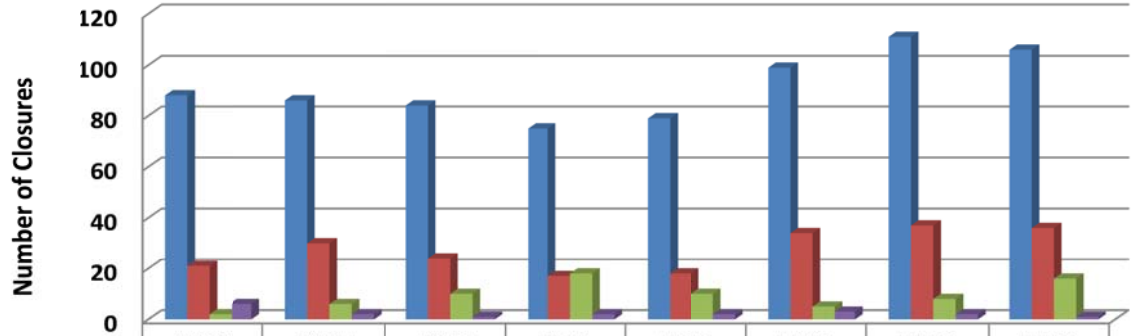

	FY06	FY07	FY08	FY09	FY10	FY11	FY12	FY13
Successful	88	86	84	75	79	99	111	106
Total Revocation Closures	21	30	24	17	18	34	37	36
Unsuccessful	2	6	10	18	10	5	8	16
Other (Death/Not Sent. to CC)	6	2	1	2	2	3	2	1

Northwest Kansas

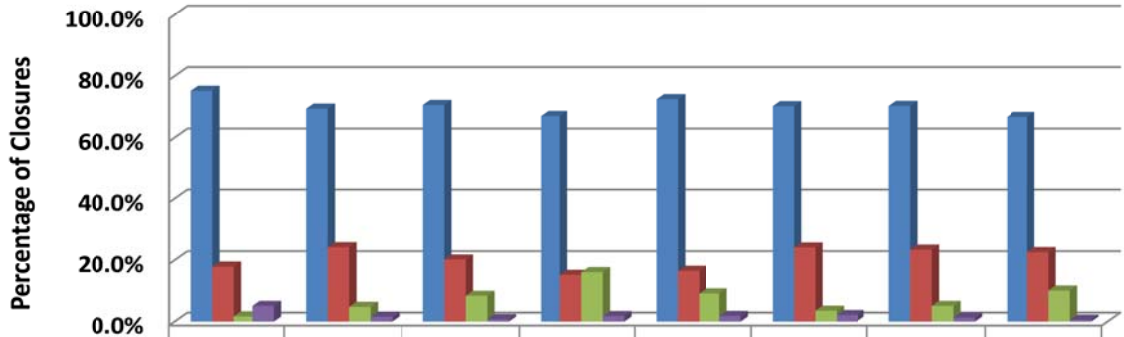

	FY06	FY07	FY08	FY09	FY10	FY11	FY12	FY13
Successful	75.2%	69.4%	70.6%	67.0%	72.5%	70.2%	70.3%	66.7%
Total Revocation Closures	17.9%	24.2%	20.2%	15.2%	16.5%	24.1%	23.4%	22.6%
Unsuccessful	1.7%	4.8%	8.4%	16.1%	9.2%	3.5%	5.1%	10.1%
Other (Death/Not Sent. to CC)	5.1%	1.6%	0.8%	1.8%	1.8%	2.1%	1.3%	0.6%

Northwest Kansas

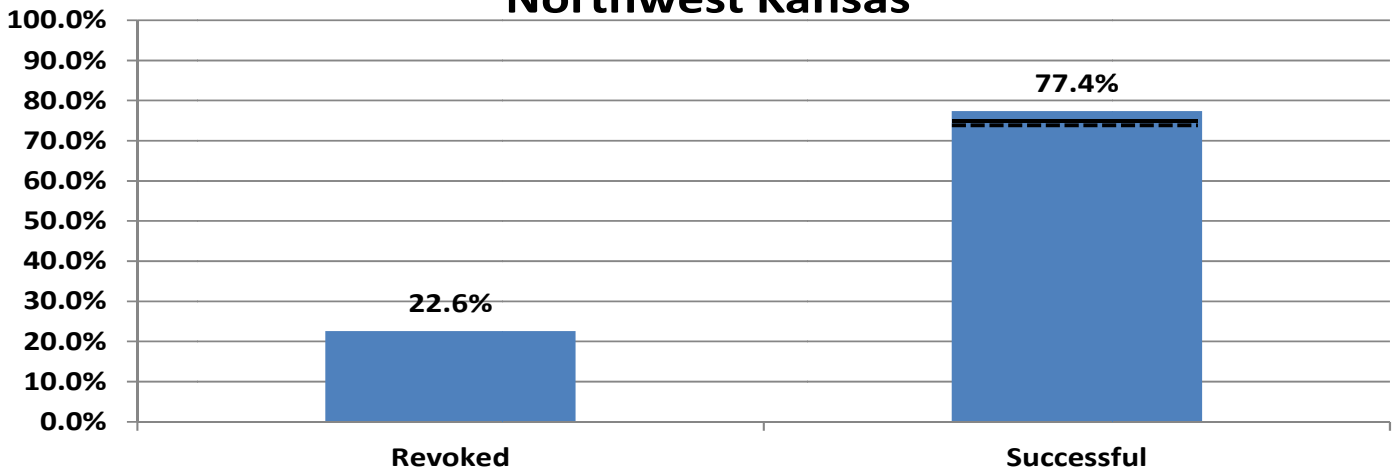

Revoked = 36; Successful = 123

*Successful combines Successful, Unsuccessful, Death and Not Sentenced to Community Corrections. The solid line represents the agency's goal for FY13 (75%). The dotted line represents the agency's goal for FY14 (75%). If the bar is at or above the solid line, the agency met their goal of either a 3% Successful increase or 75% Successful completion rate for FY13.

**FY 2013: Percentage of Initial LSI-R's by Risk Level
Northwest Kansas**

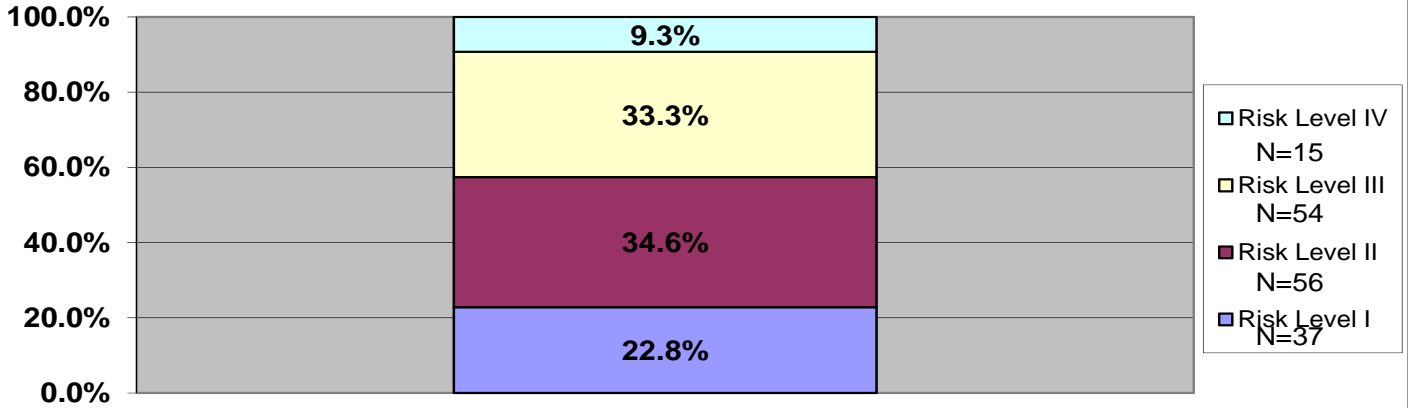

The next two charts represent the entire FY13 population which consists of four groups: Sentenced before FY13 and closed during FY13; Sentenced before FY13 and are still open; Sentenced during FY13 and closed in FY13; Sentenced during FY13 are still open. These charts represent whichever LSI-R was closest to 12/31/12 and 6/30/13 for offenders meaning it could be a Pre-Sentence/Initial, Reassessment, or Discharge assessment.

**FY 2013: LSI-R's Closest to 12/31/12 by Risk Level
Northwest Kansas**

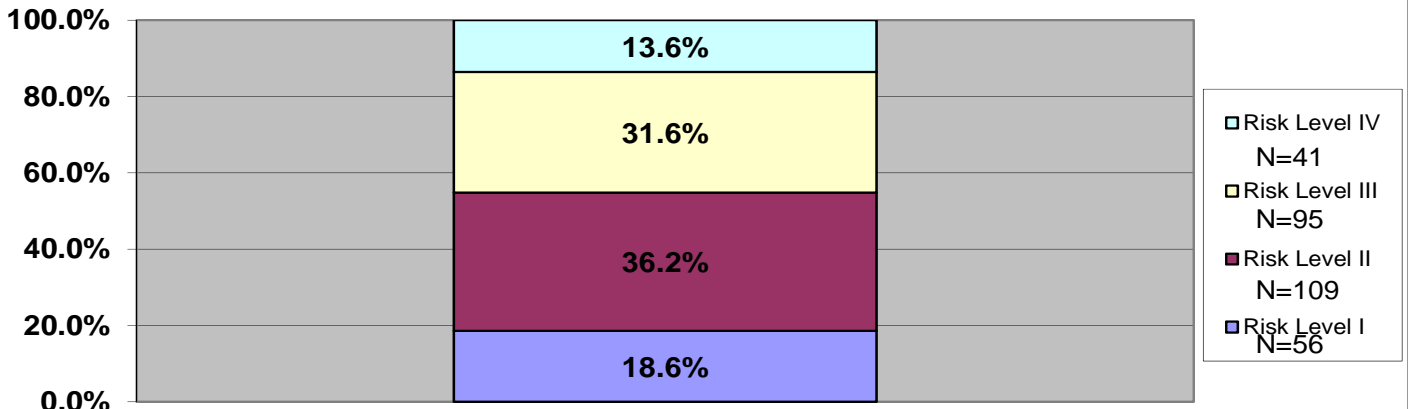

**FY 2013: LSI-R's Closest to 6/30/13 by Risk Level
Northwest Kansas**

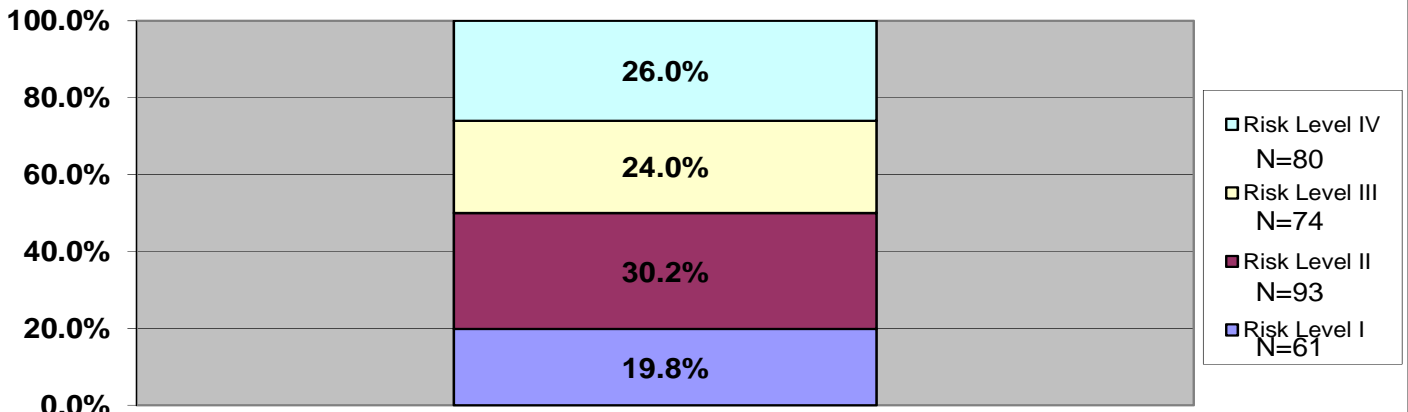

Reno

FY06 (N=186)
 FY07 (N=158)
 FY08 (N=181)
 FY09 (N=157)
 FY10 (N=147)
 FY11 (N=156)
 FY12 (N=175)
 FY13 (N=222)

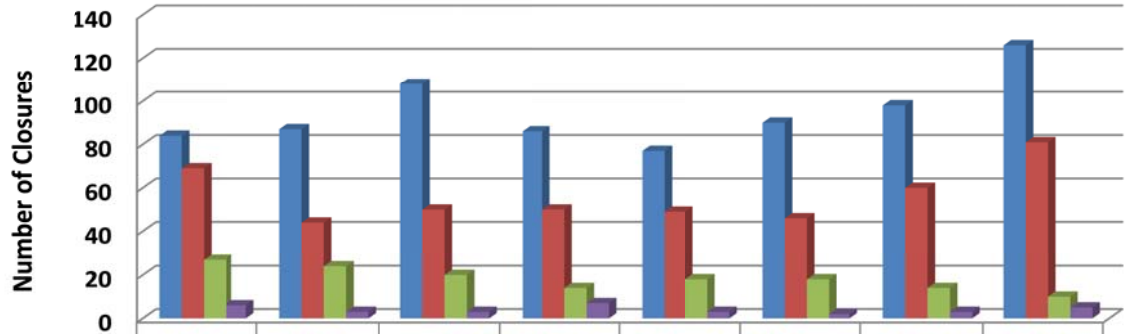

	FY06	FY07	FY08	FY09	FY10	FY11	FY12	FY13
Successful	84	87	108	86	77	90	98	126
Total Revocation Closures	69	44	50	50	49	46	60	81
Unsuccessful	27	24	20	14	18	18	14	10
Other (Death/Not Sent. to CC)	6	3	3	7	3	2	3	5

Reno

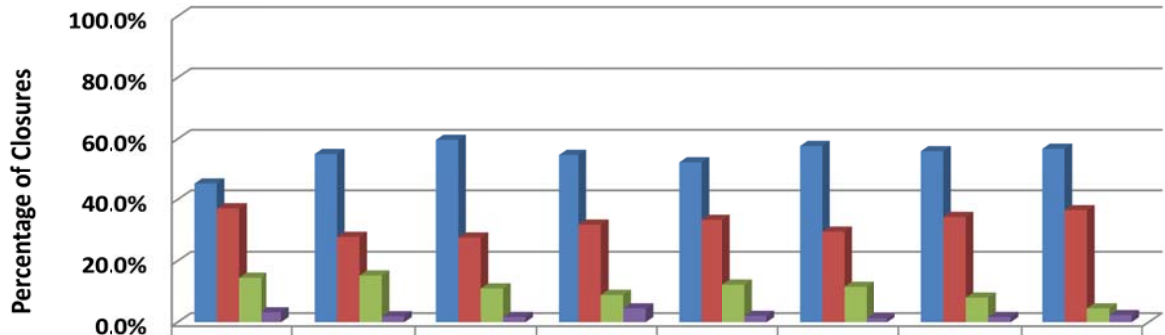

	FY06	FY07	FY08	FY09	FY10	FY11	FY12	FY13
Successful	45.2%	55.1%	59.7%	54.8%	52.4%	57.7%	56.0%	56.8%
Total Revocation Closures	37.1%	27.8%	27.6%	31.8%	33.3%	29.5%	34.3%	36.5%
Unsuccessful	14.5%	15.2%	11.0%	8.9%	12.2%	11.5%	8.0%	4.5%
Other (Death/Not Sent. to CC)	3.2%	1.9%	1.7%	4.5%	2.0%	1.3%	1.7%	2.3%

Reno

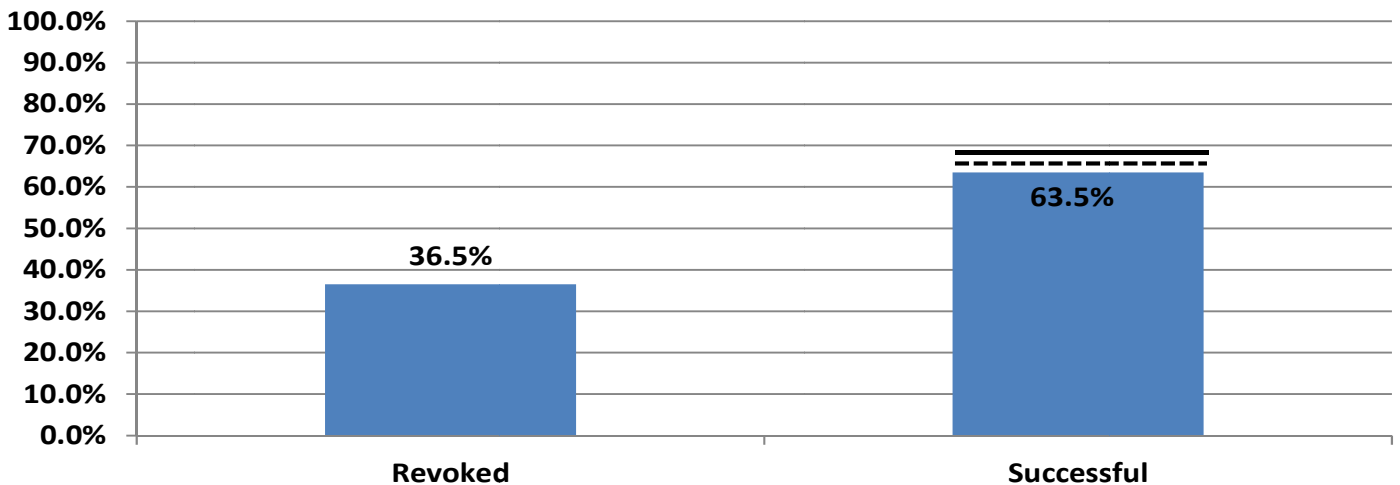

Revoked = 81; Successful = 141

*Successful combines Successfuls, Unsuccessfuls, Death and Not Sentenced to Community Corrections. The solid line represents the agency's goal for FY13 (68.7%). The dotted line represents the agency's goal for FY14 (66.5%). If the bar is at or above the solid line, the agency met their goal of either a 3% Successful increase or 75% Successful completion rate for FY13.

**FY 2013: Percentage of Initial LSI-R's by Risk Level
Reno**

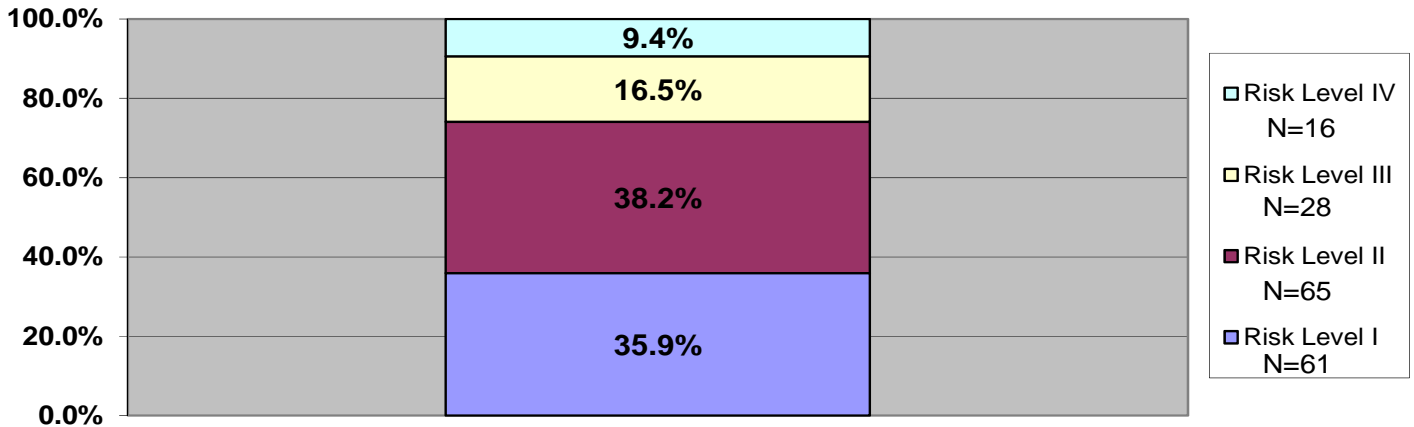

The next two charts represent the entire FY13 population which consists of four groups: Sentenced before FY13 and closed during FY13; Sentenced before FY13 and are still open; Sentenced during FY13 and closed in FY13; Sentenced during FY13 are still open. These charts represent whichever LSI-R was closest to 12/31/12 and 6/30/13 for offenders meaning it could be a Pre-Sentence/Initial, Reassessment, or Discharge assessment.

**FY 2013: LSI-R's Closest to 12/31/12 by Risk Level
Reno**

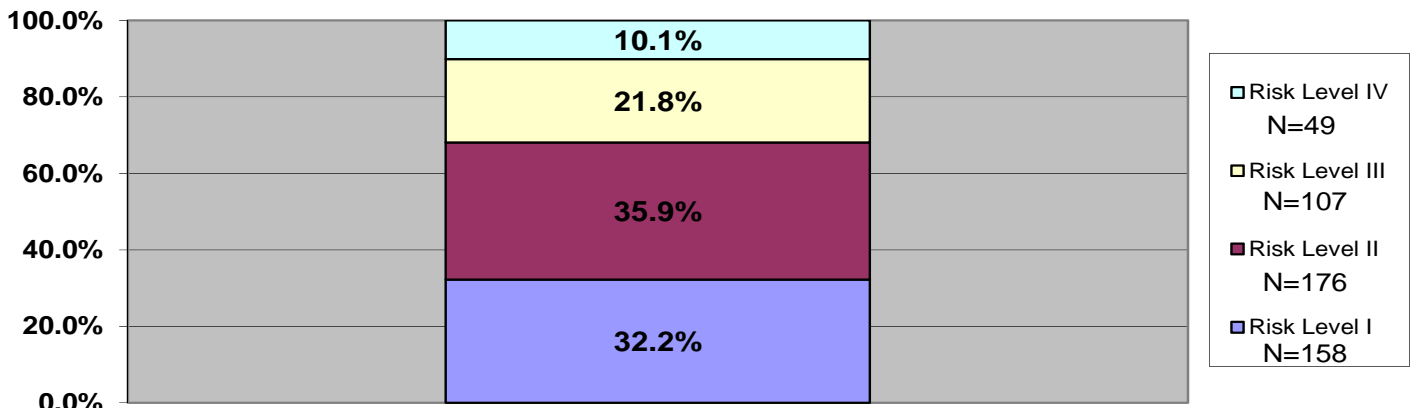

**FY 2013: LSI-R's Closest to 6/30/13 by Risk Level
Reno**

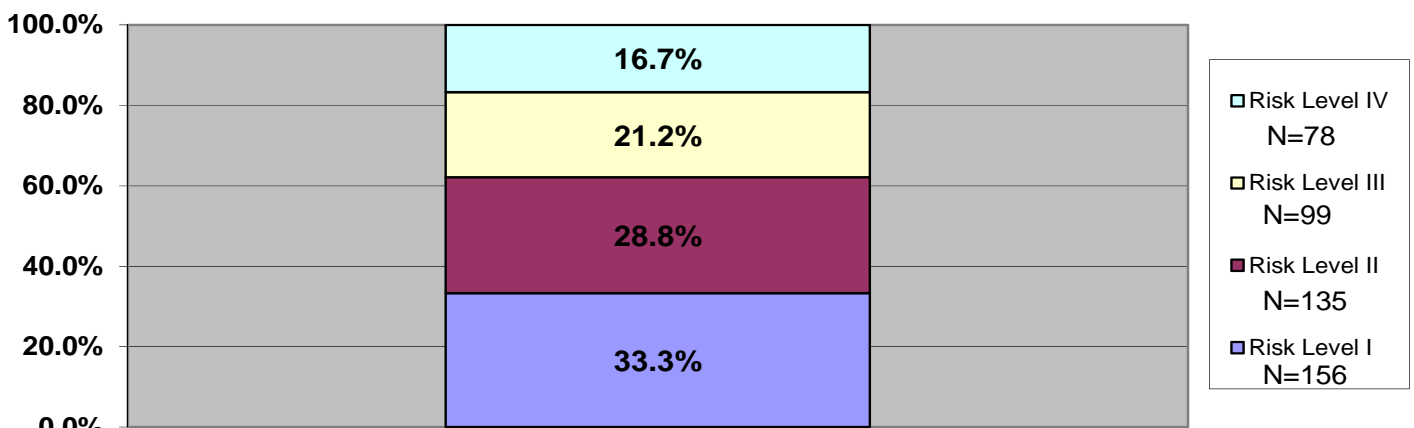

Riley

FY06 (N=99)
 FY07 (N=106)
 FY08 (N=128)
 FY09 (N=140)
 FY10 (N=128)
 FY11 (N=143)
 FY12 (N=122)
 FY13 (N=150)

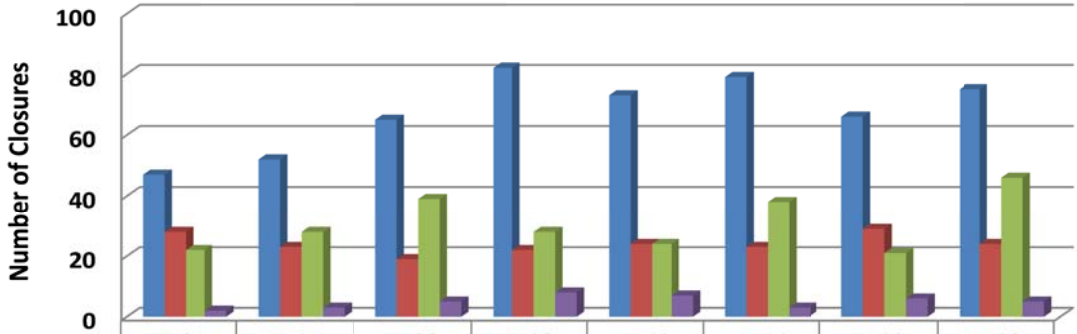

	FY06	FY07	FY08	FY09	FY10	FY11	FY12	FY13
Successful	47	52	65	82	73	79	66	75
Total Revocation Closures	28	23	19	22	24	23	29	24
Unsuccessful	22	28	39	28	24	38	21	46
Other (Death/Not Sent. to CC)	2	3	5	8	7	3	6	5

Riley

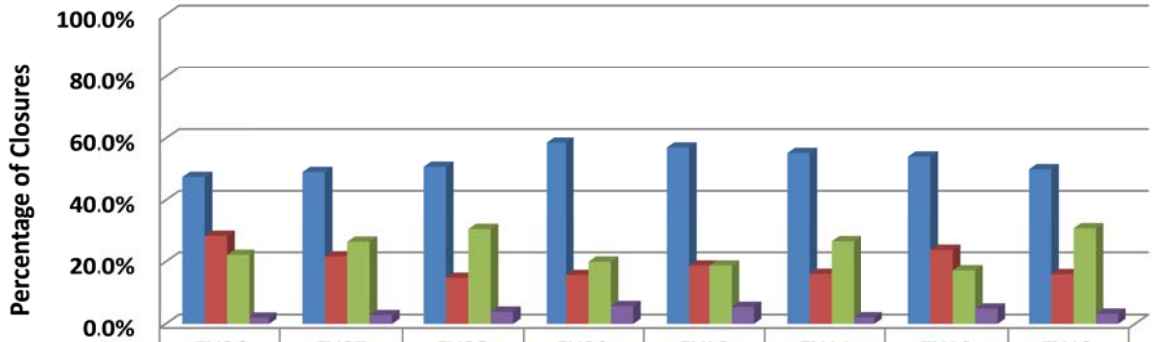

	FY06	FY07	FY08	FY09	FY10	FY11	FY12	FY13
Successful	47.5%	49.1%	50.8%	58.6%	57.0%	55.2%	54.1%	50.0%
Total Revocation Closures	28.3%	21.7%	14.8%	15.7%	18.8%	16.1%	23.8%	16.0%
Unsuccessful	22.2%	26.4%	30.5%	20.0%	18.8%	26.6%	17.2%	30.7%
Other (Death/Not Sent. to CC)	2.0%	2.8%	3.9%	5.7%	5.5%	2.1%	4.9%	3.3%

Riley

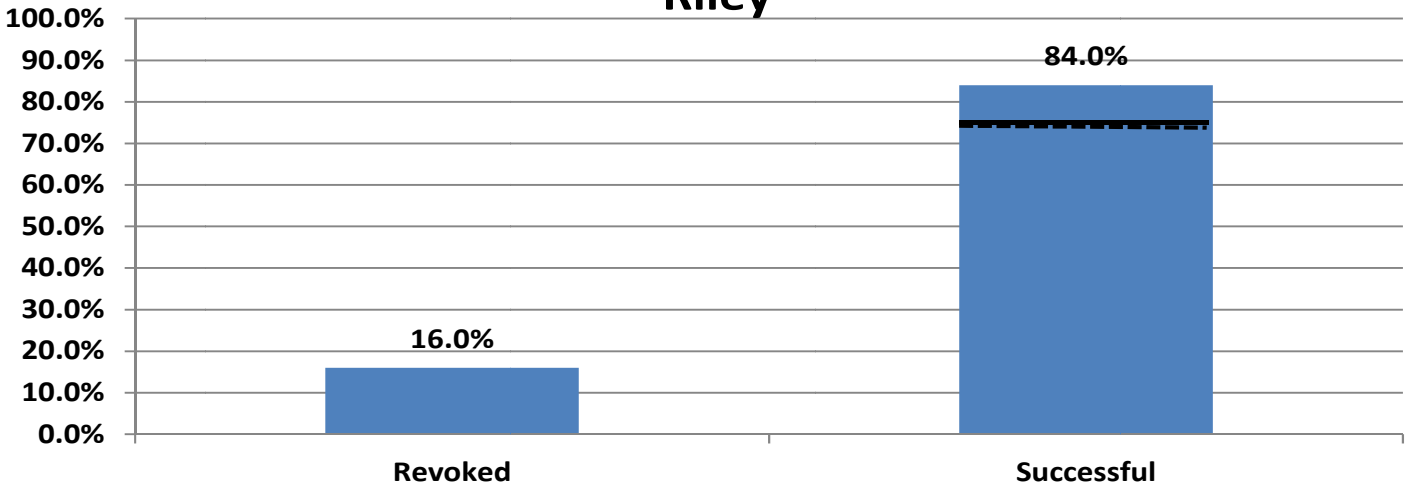

Revoked = 24; Successful = 126

*Successful combines Successfuls, Unsuccessfuls, Death and Not Sentenced to Community Corrections. The solid bar represents the agency's goal for FY13 (75%). The dotted line represents the agency's goal for FY14 (75%). If the solid line is at or above the solid line, the agency met their goal of either a 3% Successful increase or 75% Successful completion rate for FY13.

**FY 2013: Percentage of Initial LSI-R's by Risk Level
Riley**

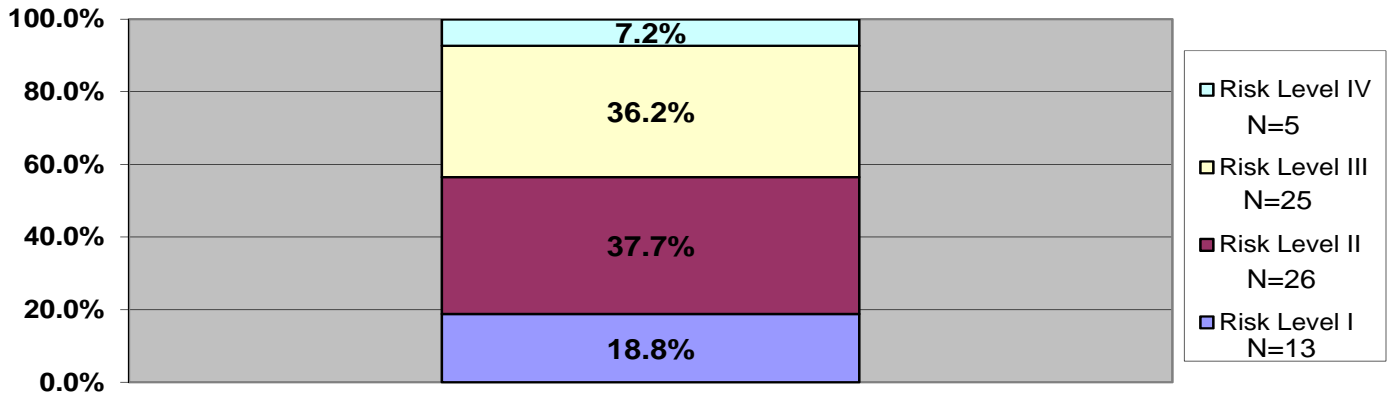

The next two charts represent the entire FY13 population which consists of four groups: Sentenced before FY13 and closed during FY13; Sentenced before FY13 and are still open; Sentenced during FY13 and closed in FY13; Sentenced during FY13 are still open. These charts represent whichever LSI-R was closest to 12/31/12 and 6/30/13 for offenders meaning it could be a Pre-Sentence/Initial, Reassessment, or Discharge assessment.

**FY 2013: LSI-R's Closest to 12/31/12 by Risk Level
Riley**

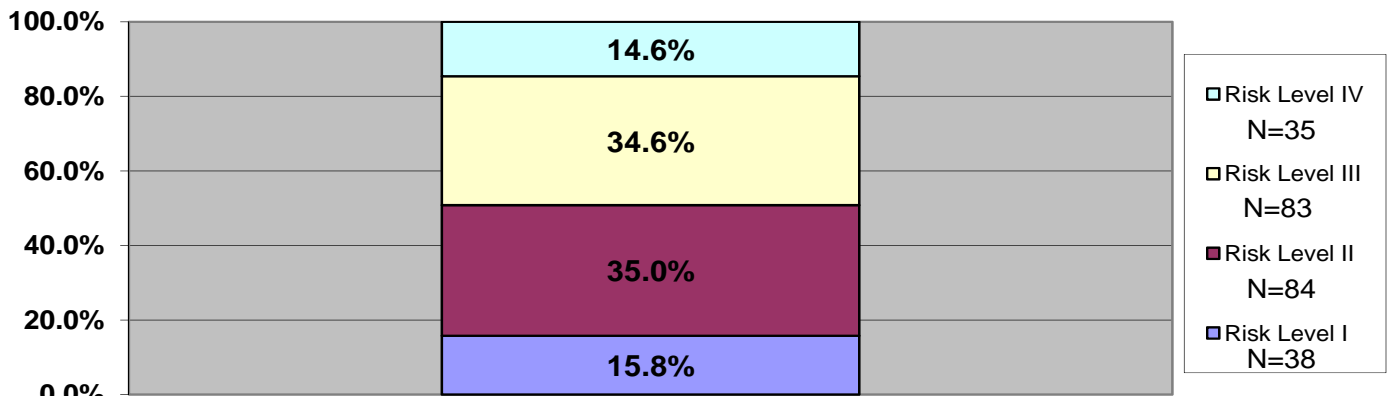

**FY 2013: LSI-R's Closest to 6/30/13 by Risk Level
Riley**

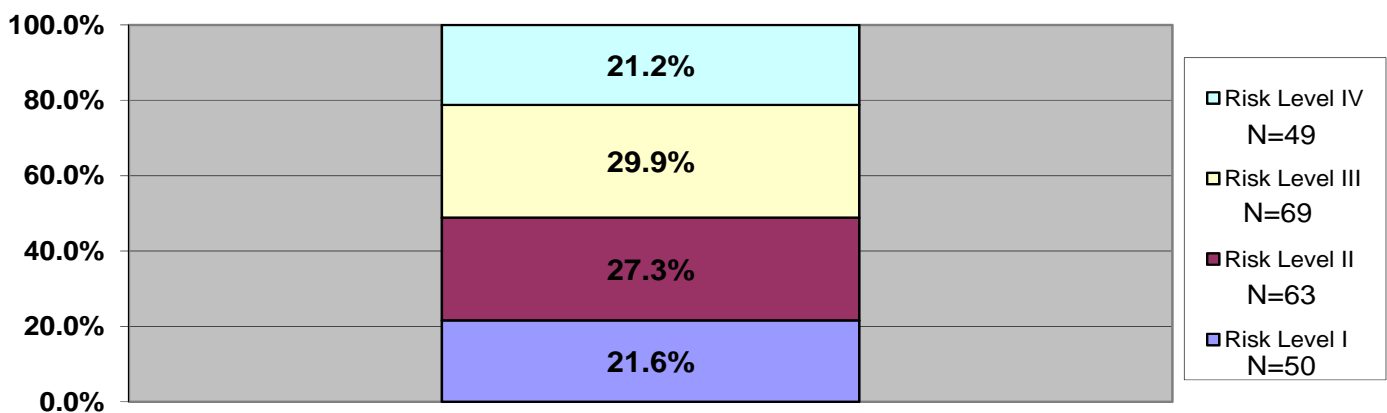

Santa Fe Trail

FY06 (N=95)
 FY07 (N=119)
 FY08 (N=141)
 FY09 (N=167)
 FY10 (N=167)
 FY11 (N=124)
 FY12 (N=96)
 FY13 (N=132)

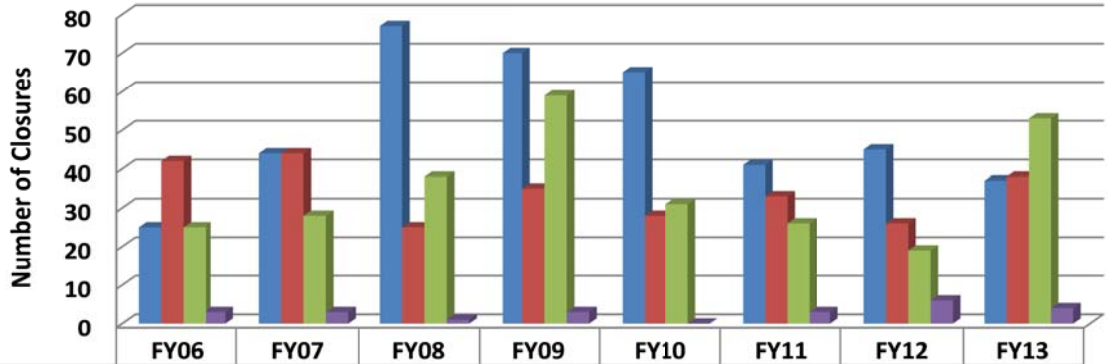

	FY06	FY07	FY08	FY09	FY10	FY11	FY12	FY13
Successful	25	44	77	70	65	41	45	37
Total Revocation Closures	42	44	25	35	28	33	26	38
Unsuccessful	25	28	38	59	31	26	19	53
Other (Death/Not Sent. to CC)	3	3	1	3	0	3	6	4

Santa Fe Trail

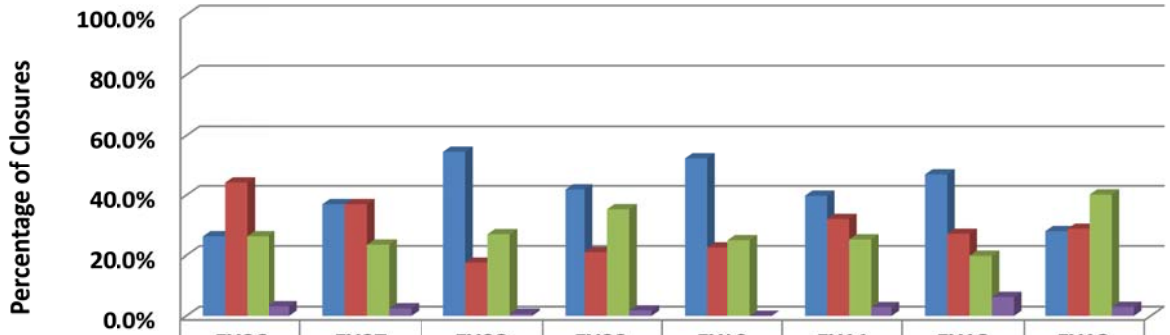

	FY06	FY07	FY08	FY09	FY10	FY11	FY12	FY13
Successful	26.3%	37.0%	54.6%	41.9%	52.4%	39.8%	46.9%	28.0%
Total Revocation Closures	44.2%	37.0%	17.7%	21.0%	22.6%	32.0%	27.1%	28.8%
Unsuccessful	26.3%	23.5%	27.0%	35.3%	25.0%	25.2%	19.8%	40.2%
Other (Death/Not Sent. to CC)	3.2%	2.5%	0.7%	1.8%	0.0%	2.9%	6.3%	3.0%

Santa Fe Trail

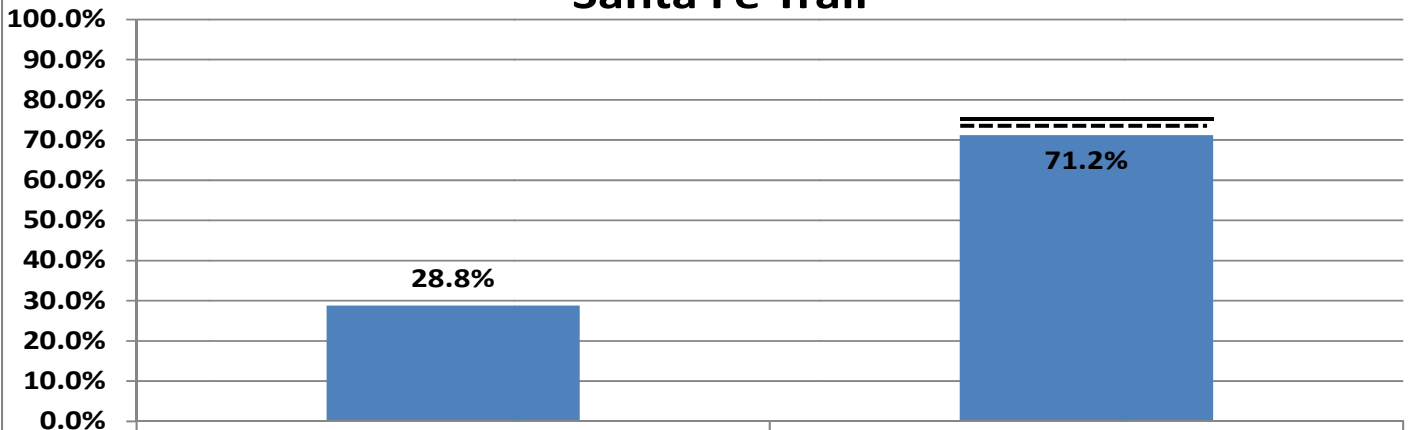

Revoked

Successful

Revoked = 38; Successful = 94

*Successful combines Successful, Unsuccessful, Death and Not Sentenced to Community Corrections. The solid line represents the agency's goal for FY13 (75%). The dotted line represents the agency's goal for FY14 (74.2%). If the bar is at or above the solid line, the agency met their goal of either a 3% Successful increase or 75% Successful completion rate for FY13.

**FY 2013: Percentage of Initial LSI-R's by Risk Level
Santa Fe Trail**

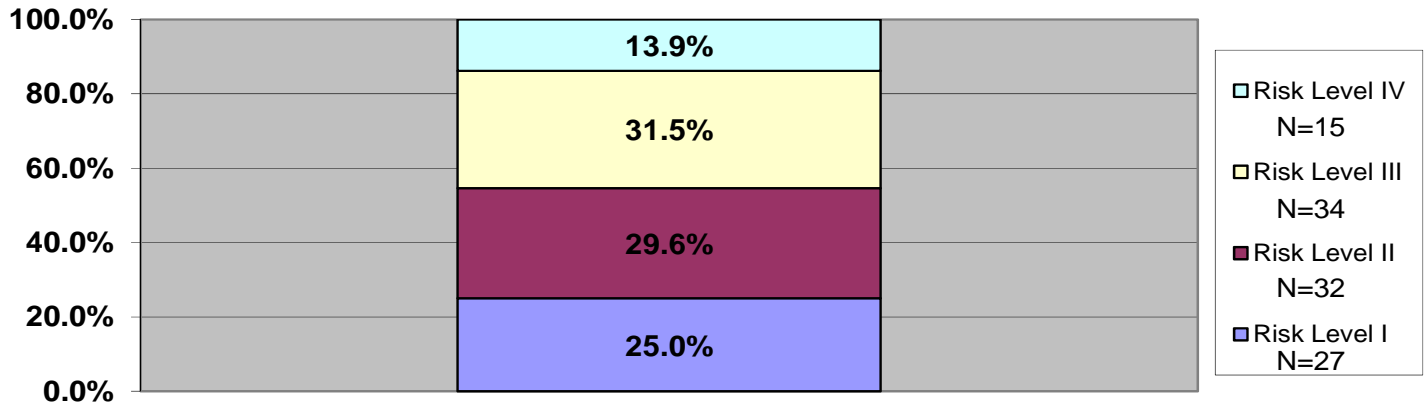

The next two charts represent the entire FY13 population which consists of four groups: Sentenced before FY13 and closed during FY13; Sentenced before FY13 and are still open; Sentenced during FY13 and closed in FY13; Sentenced during FY13 are still open. These charts represent whichever LSI-R was closest to 12/31/12 and 6/30/13 for offenders meaning it could be a Pre-Sentence/Initial, Reassessment, or Discharge assessment.

**FY 2013: LSI-R's Closest to 12/31/12 by Risk Level
Santa Fe Trail**

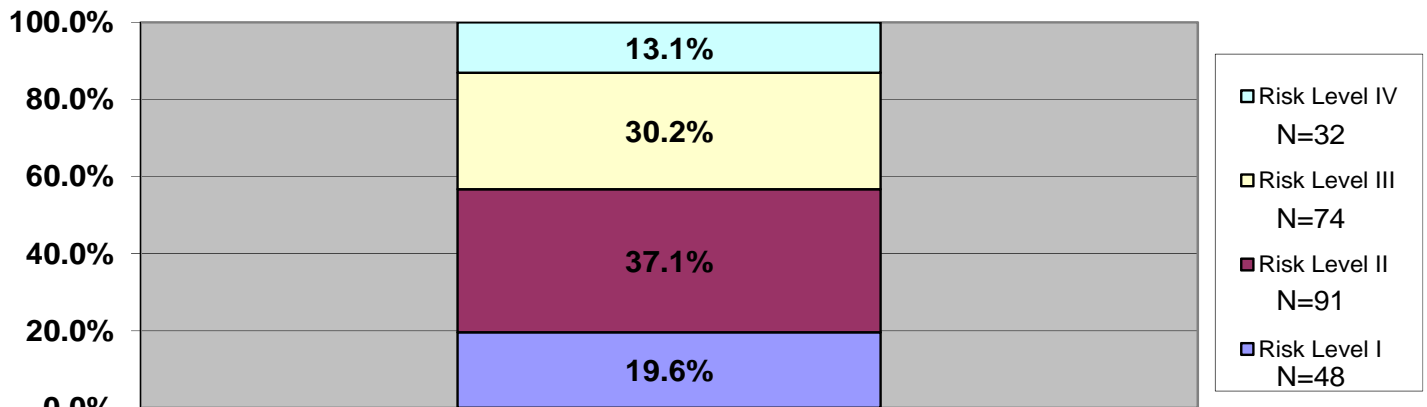

**FY 2013: LSI-R's Closest to 6/30/13 by Risk Level
Santa Fe Trail**

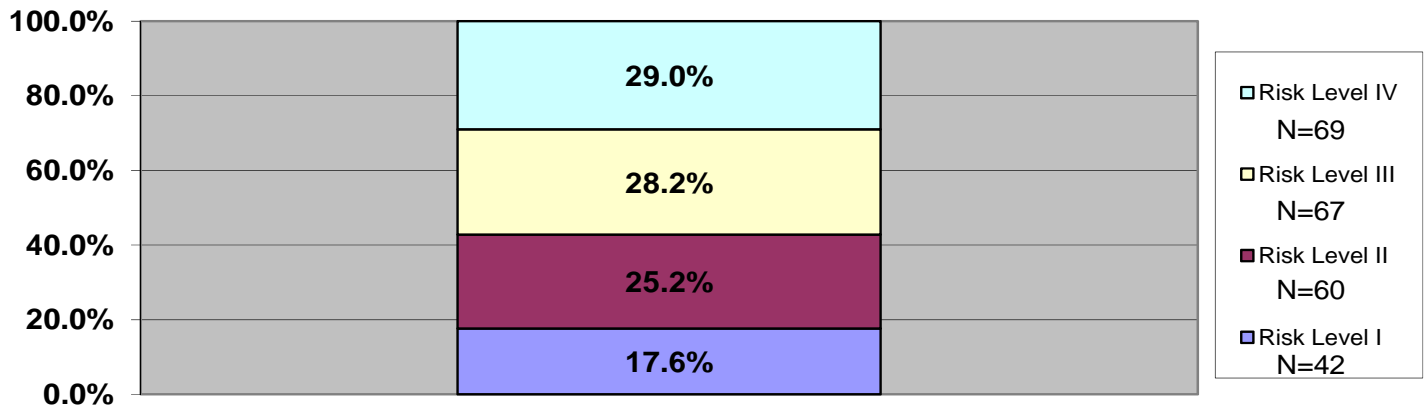

Sedgwick

FY06 (N=1018)
 FY07 (N=942)
 FY08 (N=898)
 FY09 (N=966)
 FY10 (N=1197)
 FY11 (N=1195)
 FY12 (N=1217)
 FY13 (N=1033)

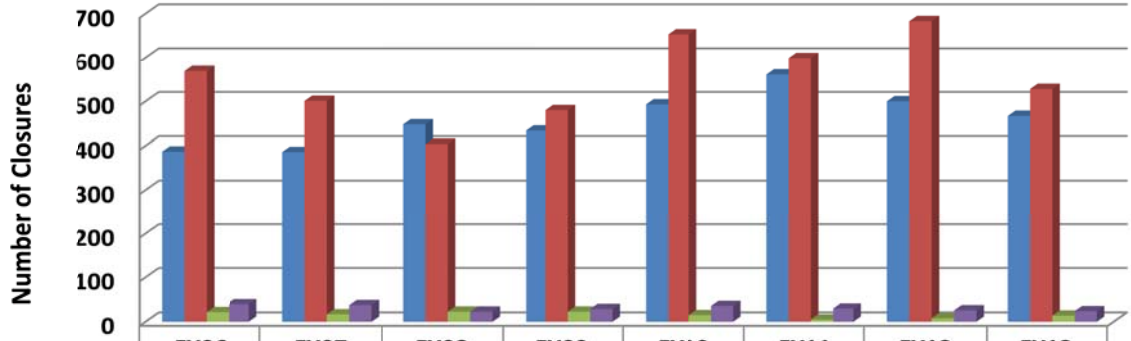

	FY06	FY07	FY08	FY09	FY10	FY11	FY12	FY13
Successful	387	386	448	434	493	561	500	467
Total Revocation Closures	569	501	404	480	653	599	683	528
Unsuccessful	22	17	23	23	15	5	8	14
Other (Death/Not Sent. to CC)	40	38	23	29	36	30	26	24

Sedgwick

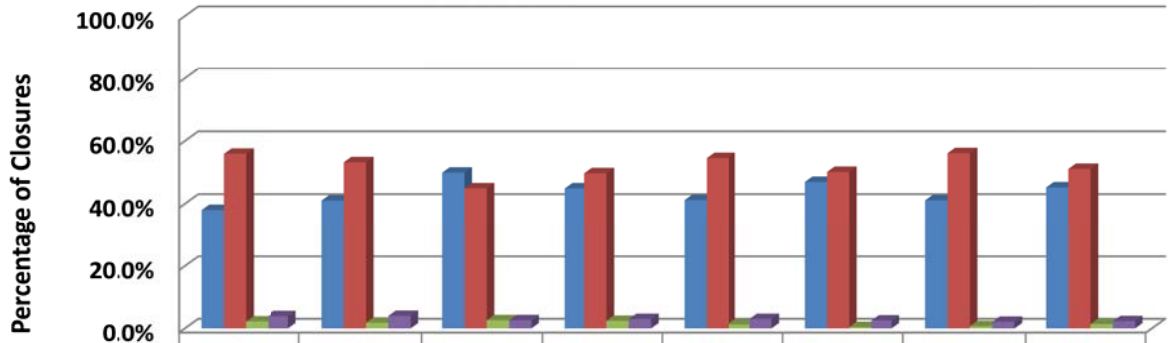

	FY06	FY07	FY08	FY09	FY10	FY11	FY12	FY13
Successful	38.0%	41.0%	49.9%	44.9%	41.2%	46.9%	41.1%	45.2%
Total Revocation Closures	55.9%	53.2%	44.9%	49.7%	54.6%	50.1%	56.1%	51.1%
Unsuccessful	2.2%	1.8%	2.6%	2.4%	1.3%	0.4%	0.7%	1.4%
Other (Death/Not Sent. to CC)	3.9%	4.0%	2.6%	3.0%	3.0%	2.5%	2.1%	2.3%

Sedgwick

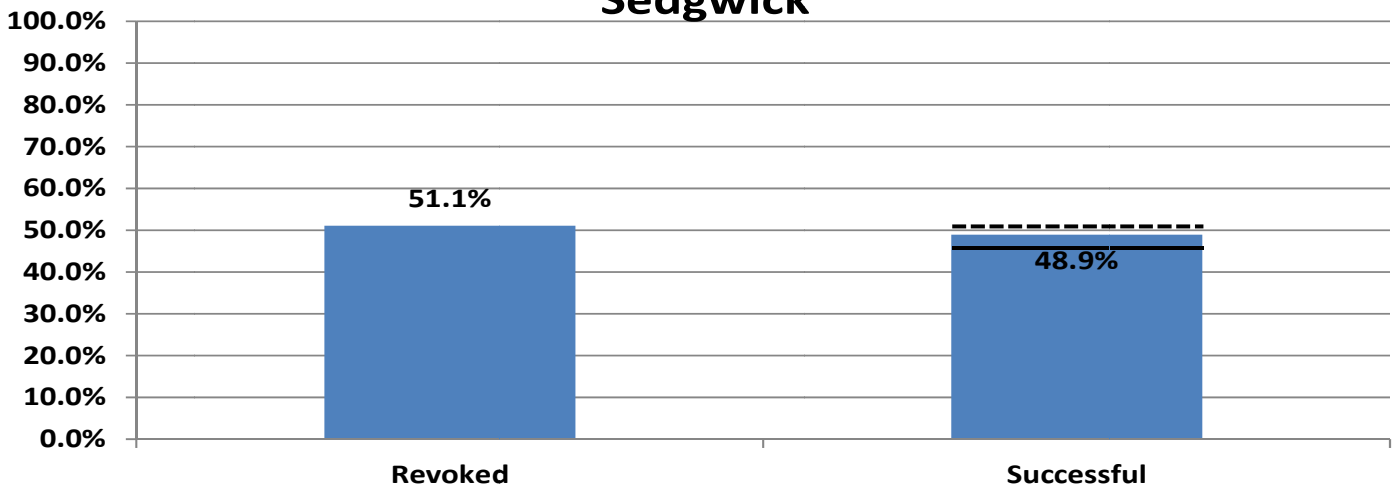

Revoked = 528; Successful = 505

*Successful combines Successfuls, Unsuccessfuls, Death and Not Sentenced to Community Corrections. The solid line represents the agency's goal for FY13 (46.9%). The dotted line represents the agency's goal for FY14 (51.9%). If the bar is at or above the solid line, the agency met their goal of either a 3% Successful increase or 75% Successful completion rate for FY13.

**FY 2013: Percentage of Initial LSI-R's by Risk Level
Sedgwick**

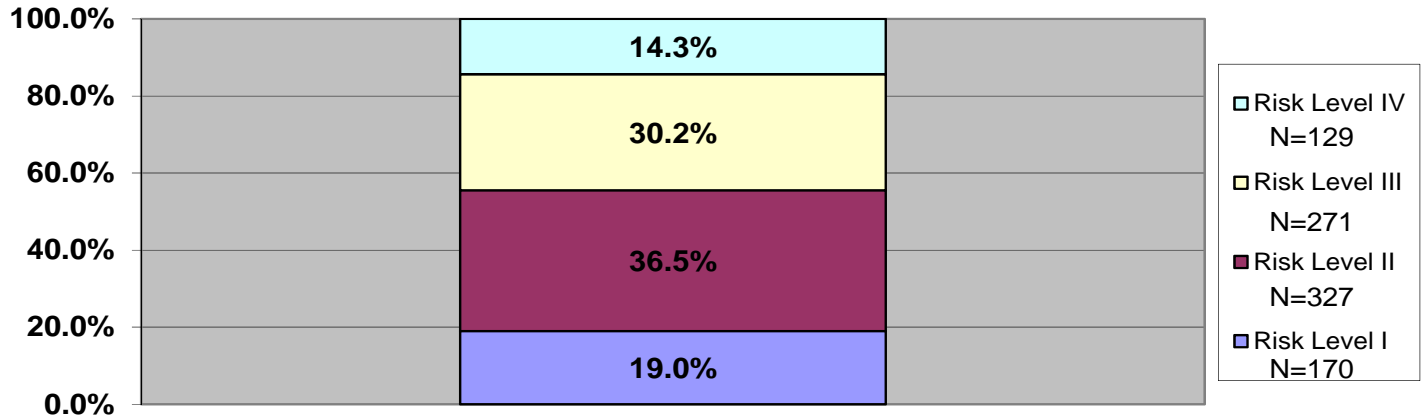

*Does not include Drug Court or AISP

The next two charts represent the entire FY13 population which consists of four groups: Sentenced before FY13 and closed during FY13; Sentenced before FY13 and are still open; Sentenced during FY13 and closed in FY13; Sentenced during FY13 are still open. These charts represent whichever LSI-R was closest to 12/31/12 and 6/30/13 for offenders meaning it could be a Pre-Sentence/Initial, Reassessment, or Discharge assessment.

**FY 2013: LSI-R's Closest to 12/31/12 by Risk Level
Sedgwick**

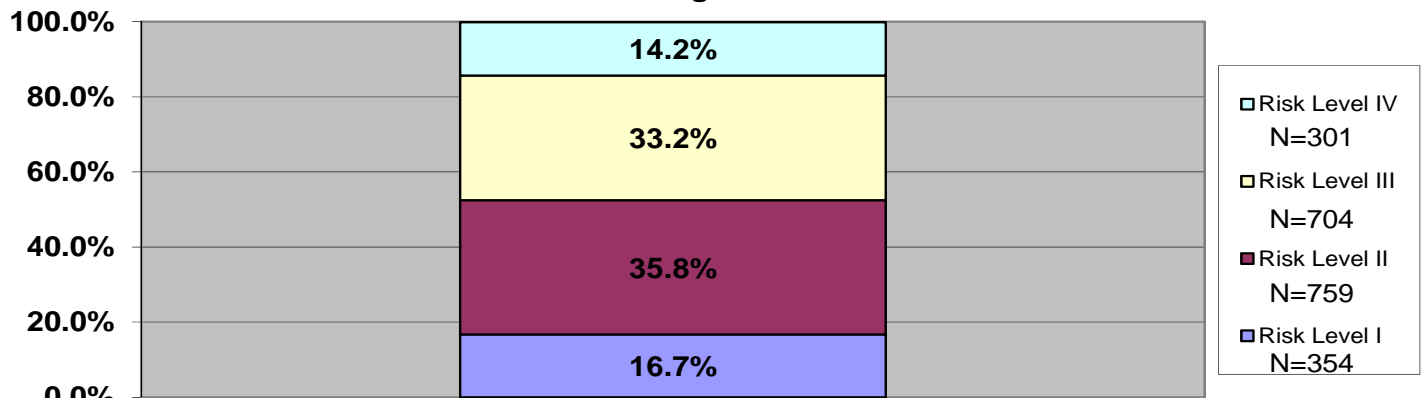

*Does not include Drug Court or AISP

**FY 2013: LSI-R's Closest to 6/30/13 by Risk Level
Sedgwick**

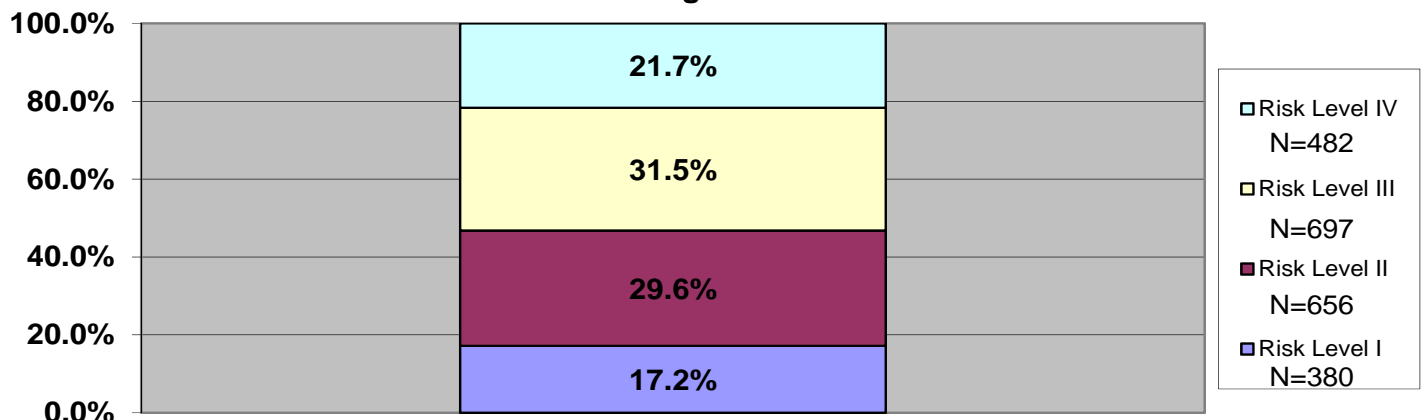

*Does not include Drug Court or AISP

Shawnee

FY06 (N=271)
 FY07 (N=308)
 FY08 (N=292)
 FY09 (N=306)
 FY10 (N=291)
 FY11 (N=290)
 FY12 (N=339)
 FY13 (N=399)

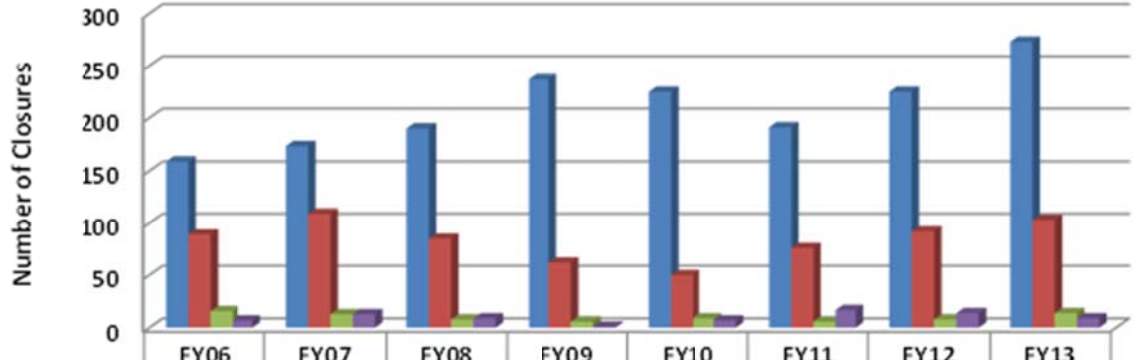

	FY06	FY07	FY08	FY09	FY10	FY11	FY12	FY13
Successful	159	173	190	237	225	191	225	273
Total Revocation Closures	89	109	85	62	50	76	92	103
Unsuccessful	16	13	8	6	9	6	8	14
Other (Death/Not Sent. to CC)	7	13	9	1	7	17	14	9

Shawnee

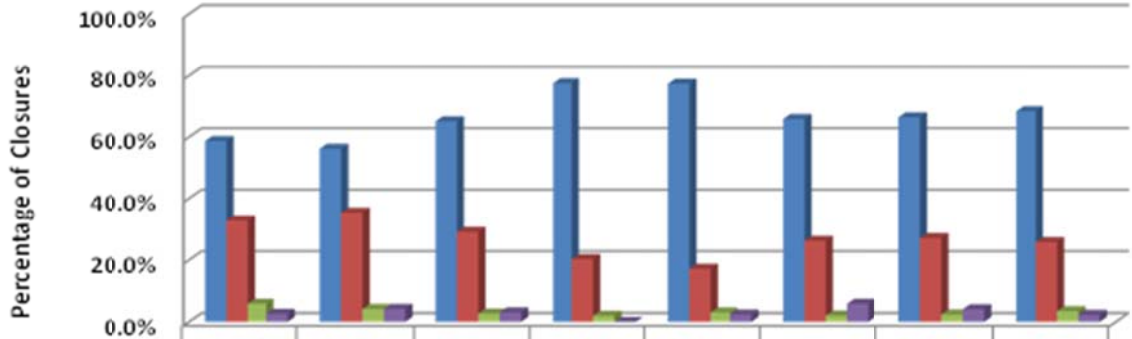

	FY06	FY07	FY08	FY09	FY10	FY11	FY12	FY13
Successful	58.7%	56.2%	65.1%	77.5%	77.3%	65.9%	66.4%	68.4%
Total Revocation Closures	32.8%	35.4%	29.1%	20.3%	17.2%	26.2%	27.1%	25.8%
Unsuccessful	5.9%	4.2%	2.7%	2.0%	3.1%	2.1%	2.4%	3.5%
Other (Death/Not Sent. to CC)	2.6%	4.2%	3.1%	0.0%	2.4%	5.9%	4.1%	2.3%

Shawnee

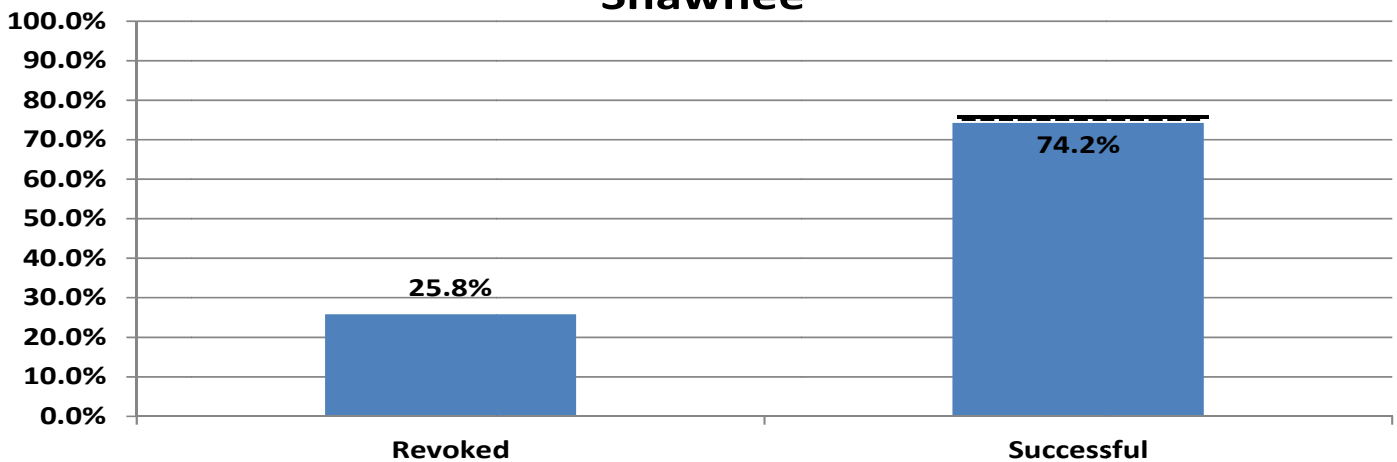

Revoked = 103; Successful = 296

*Successful combines Successfuls, Unsuccessfuls, Death and Not Sentenced to Community Corrections. The solid line represents the agency's goal for FY13 (75%). The dotted line represents the agency's goal for FY14 (75%), If the bar is at or above the solid line, the agency met their goal of either a 3% Successful increase or a 75% Successful completion rate for FY13.

**FY 2013: Percentage of Initial LSI-R's by Risk Level
Shawnee**

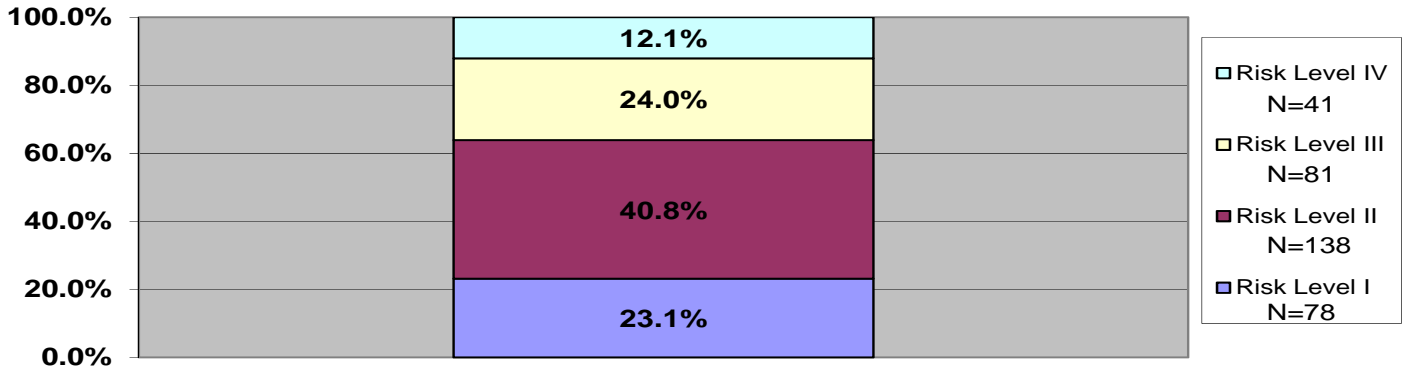

The next two charts represent the entire FY13 population which consists of four groups: Sentenced before FY13 and closed during FY13; Sentenced before FY13 and are still open; Sentenced during FY13 and closed in FY13; Sentenced during FY13 are still open. These charts represent whichever LSI-R was closest to 12/31/12 and 6/30/13 for offenders meaning it could be a Pre-Sentence/Initial, Reassessment, or Discharge assessment.

**FY 2013: LSI-R's Closest to 12/31/12 by Risk Level
Shawnee**

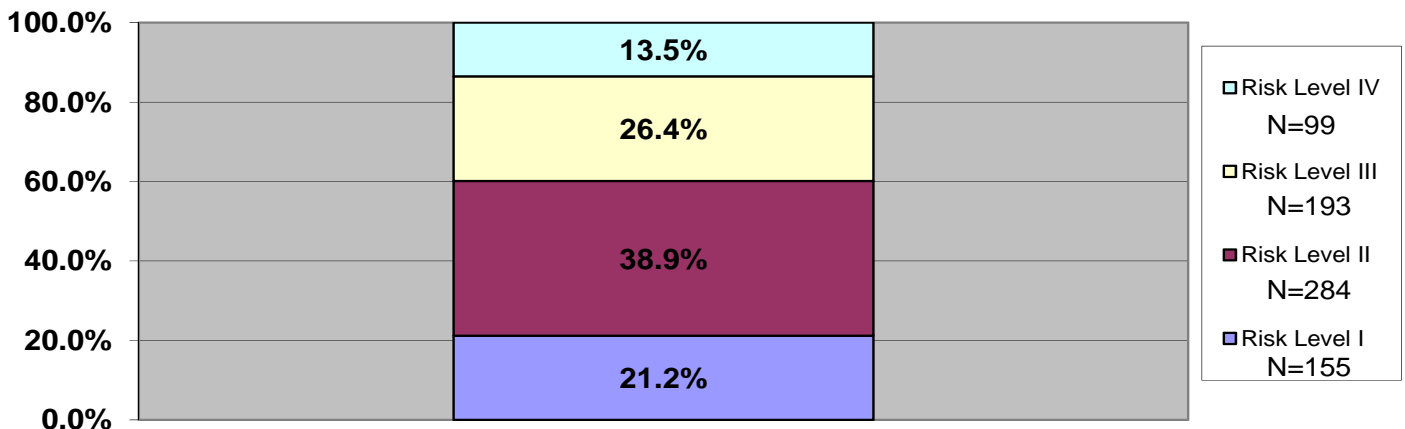

**FY 2013: LSI-R's Closest to 6/30/13 by Risk Level
Shawnee**

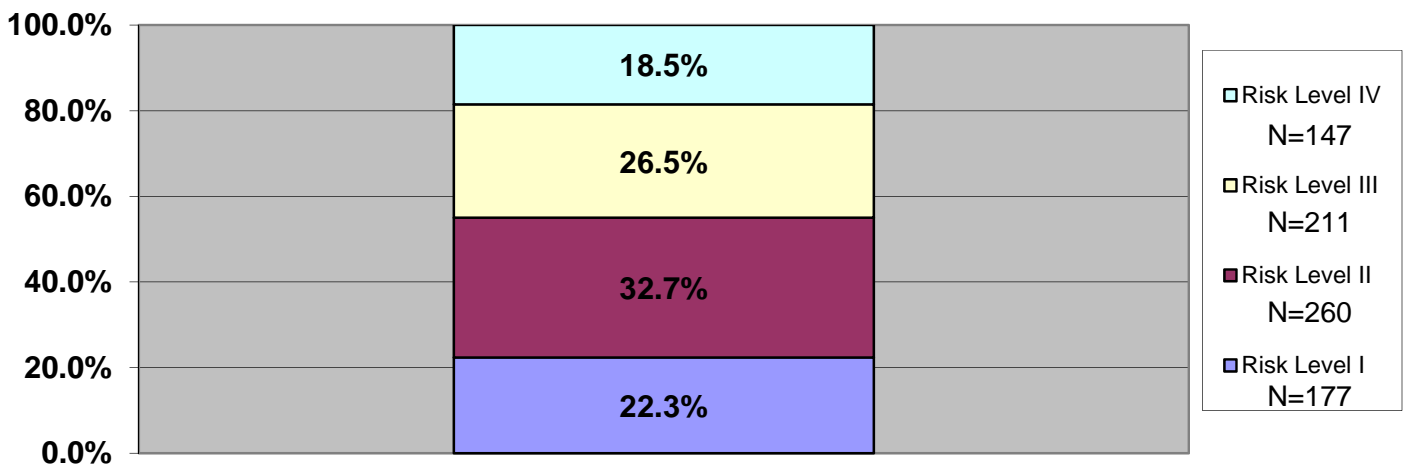

South Central Kansas

FY06 (N=65)
 FY07 (N=75)
 FY08 (N=71)
 FY09 (N=85)
 FY10 (N=57)
 FY11 (N=72)
 FY12 (N=78)
 FY13 (N=69)

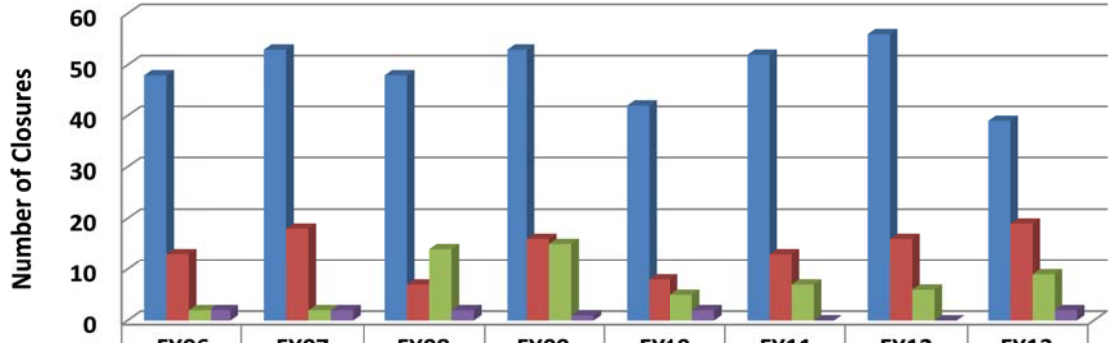

	FY06	FY07	FY08	FY09	FY10	FY11	FY12	FY13
Successful	48	53	48	53	42	52	56	39
Total Revocation Closures	13	18	7	16	8	13	16	19
Unsuccessful	2	2	14	15	5	7	6	9
Other (Death/Not Sent. to CC)	2	2	2	1	2	0	0	2

South Central Kansas

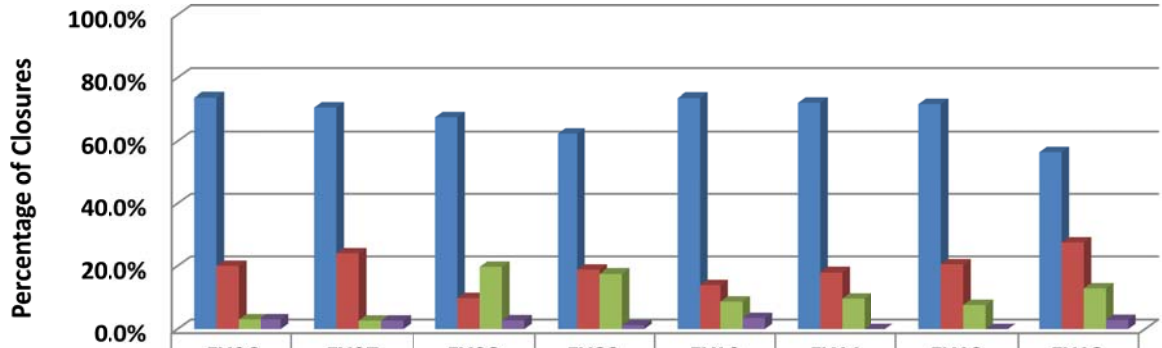

	FY06	FY07	FY08	FY09	FY10	FY11	FY12	FY13
Successful	73.8%	70.7%	67.6%	62.4%	73.7%	72.2%	71.8%	56.5%
Total Revocation Closures	20.0%	24.0%	9.9%	18.8%	14.0%	18.1%	20.5%	27.5%
Unsuccessful	3.1%	2.7%	19.7%	17.6%	8.8%	9.7%	7.7%	13.0%
Other (Death/Not Sent. to CC)	3.1%	2.7%	2.8%	1.2%	3.5%	0.0%	0.0%	2.9%

South Central Kansas

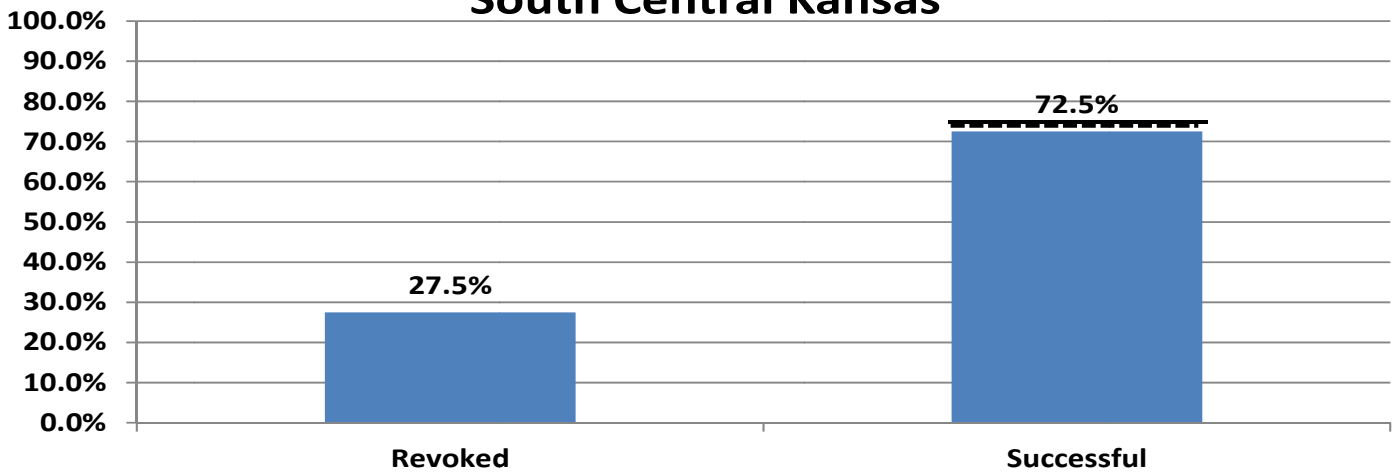

Revoked = 19; Successful = 50

*Successful combines Successfuls, Unsuccessfuls, Death and Not Sentenced to Community Corrections. The solid line represents the agency's goal for FY13 (75%). The dotted line represents the agency's goal for FY14 (75%). If the bar is at or above the solid line, the agency met their goal of either a 3% Successful increase or a 75% Successful completion rate for FY13.

**FY 2013: Percentage of Initial LSI-R's by Risk Level
South Central Kansas**

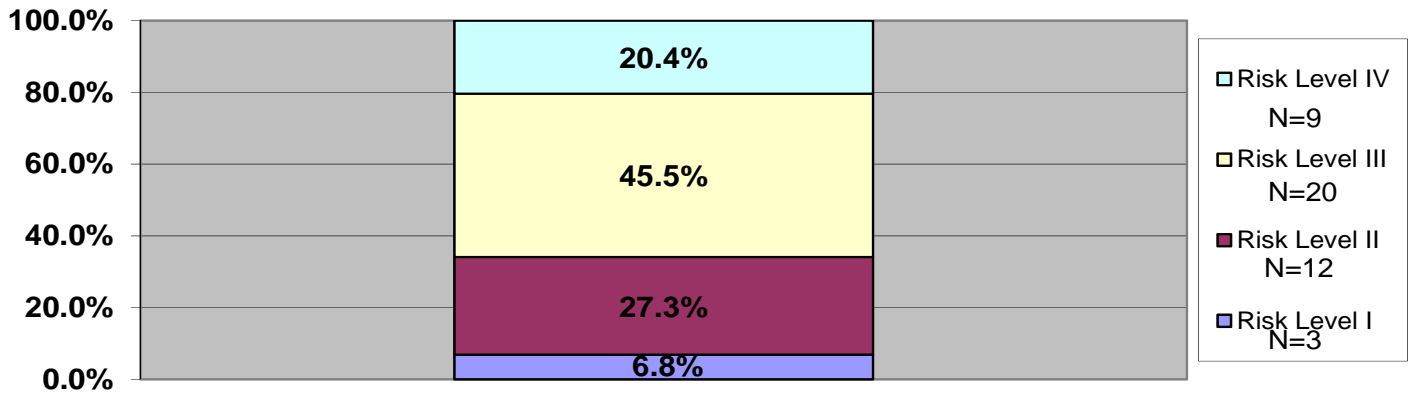

The next two charts represent the entire FY13 population which consists of four groups: Sentenced before FY13 and closed during FY13; Sentenced before FY13 and are still open; Sentenced during FY13 and closed in FY13; Sentenced during FY13 are still open. These charts represent whichever LSI-R was closest to 12/31/12 and 6/30/13 for offenders meaning it could be a Pre-Sentence/Initial, Reassessment, or Discharge assessment.

**FY 2013: LSI-R's Closest to 12/31/12 by Risk Level
South Central Kansas**

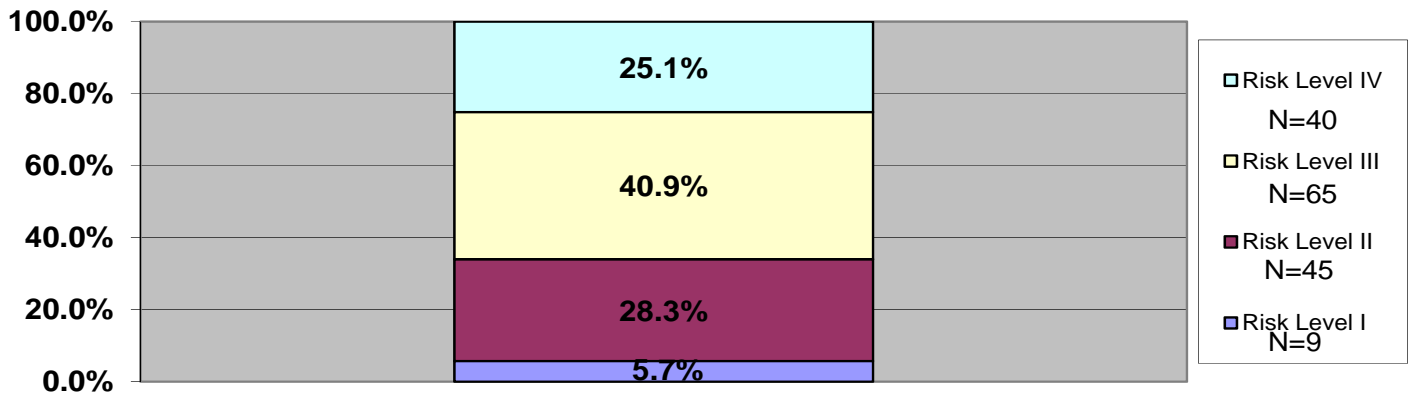

**FY 2013: LSI-R's Closest to 6/30/13 by Risk Level
South Central Kansas**

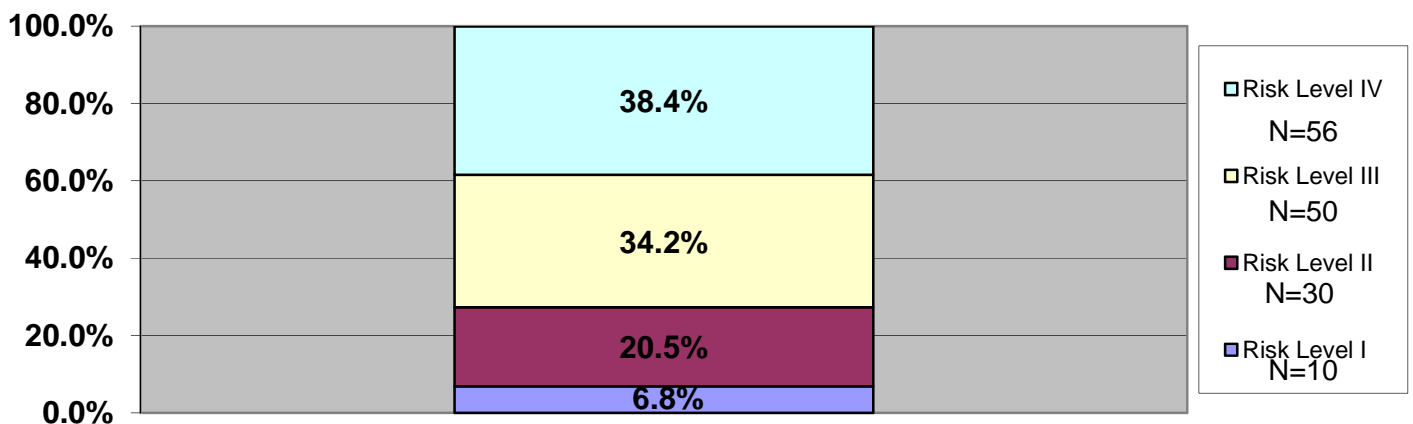

Summer

FY06 (N=43)
 FY07 (N=36)
 FY08 (N=43)
 FY09 (N=35)
 FY10 (N=36)
 FY11 (N=35)
 FY12 (N=30)
 FY13 (N=34)

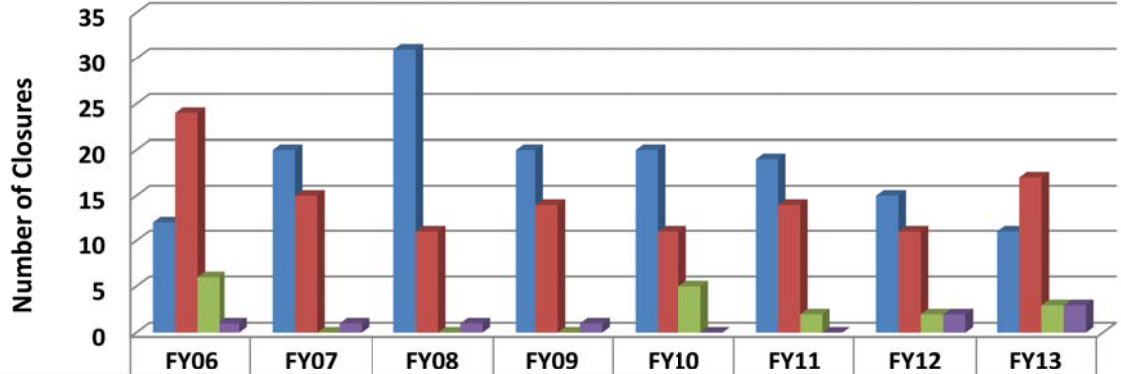

	FY06	FY07	FY08	FY09	FY10	FY11	FY12	FY13
Successful	12	20	31	20	20	19	15	11
Total Revocation Closures	24	15	11	14	11	14	11	17
Unsuccessful	6	0	0	0	5	2	2	3
Other (Death/Not Sent. to CC)	1	1	1	1	0	0	2	3

Summer

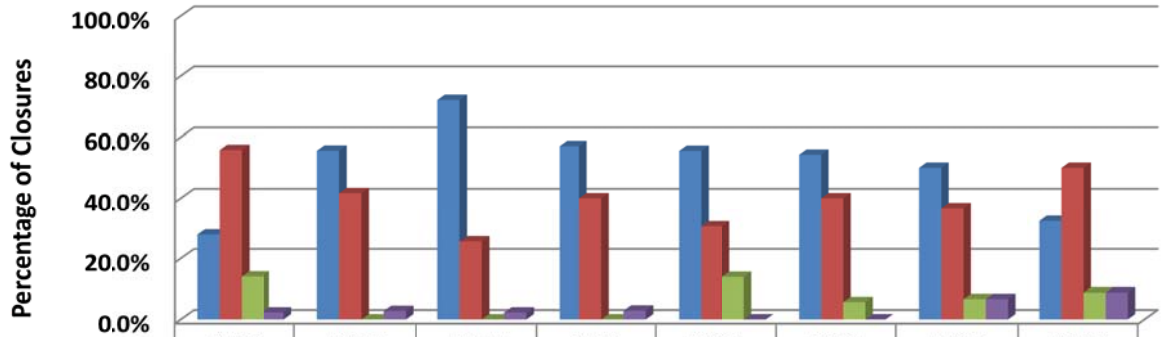

	FY06	FY07	FY08	FY09	FY10	FY11	FY12	FY13
Successful	27.9%	55.6%	72.1%	57.1%	55.6%	54.3%	50.0%	32.4%
Total Revocation Closures	55.8%	41.7%	25.6%	40.0%	30.6%	40.0%	36.7%	50.0%
Unsuccessful	14.0%	0.0%	0.0%	0.0%	13.9%	5.7%	6.7%	8.8%
Other (Death/Not Sent. to CC)	2.3%	2.8%	2.3%	2.9%	0.0%	0.0%	6.7%	8.8%

Summer

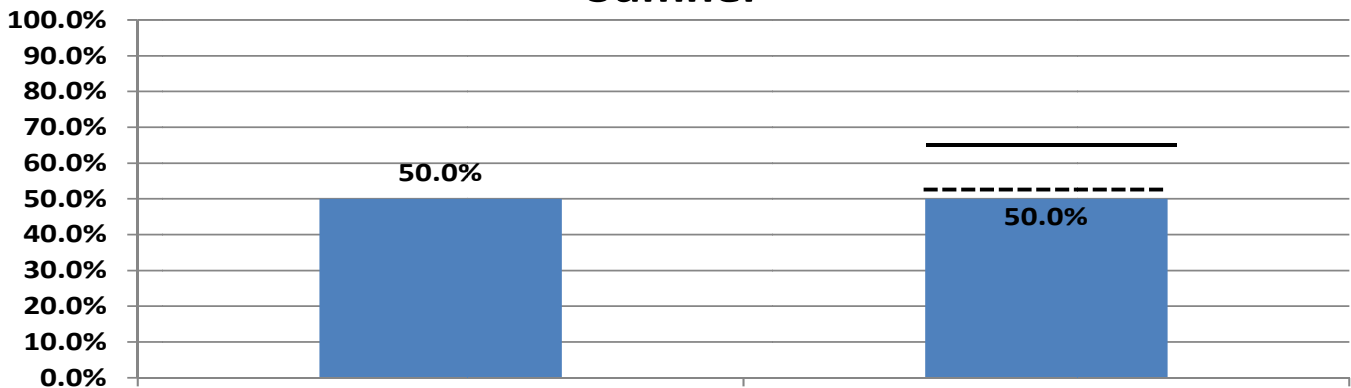

Revoked = 17; Successful = 17

*Successful combines Successfuls, Unsuccessfuls, Death and Not Sentenced to Community Corrections. The solid line represents the agency's goal for FY13 (66.3%). The dotted line represents the agency's goal for FY14 (53.0%). If the bar is at or above the solid line, the agency met their goal of either a 3% Successful increase or 75% Successful completion rate for

**FY 2013: Percentage of Initial LSI-R's by Risk Level
Sumner**

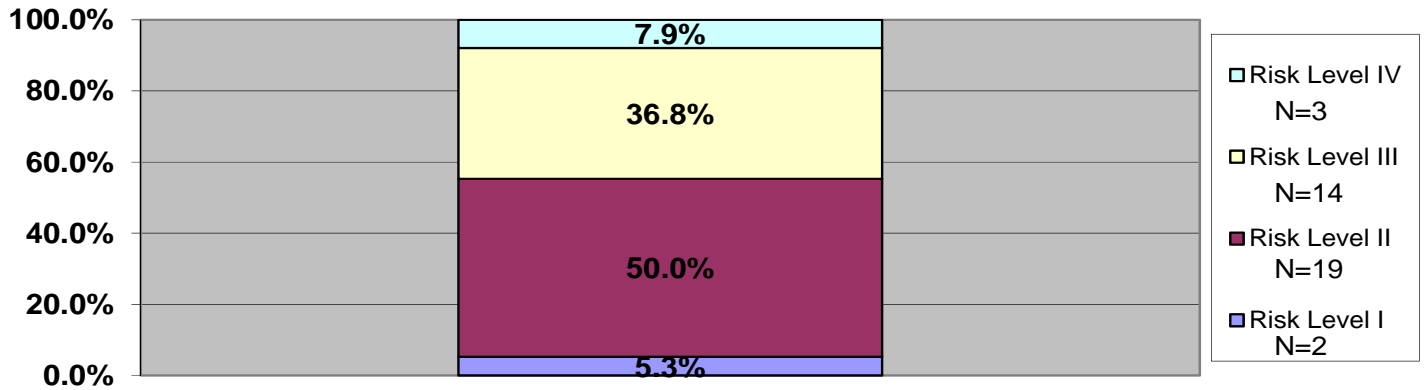

The next two charts represent the entire FY13 population which consists of four groups: Sentenced before FY13 and closed during FY13; Sentenced before FY13 and are still open; Sentenced during FY13 and closed in FY13; Sentenced during FY13 are still open. These charts represent whichever LSI-R was closest to 12/31/12 and 6/30/13 for offenders meaning it could be a Pre-Sentence/Initial, Reassessment, or Discharge assessment.

**FY 2013: LSI-R's Closest to 12/31/12 by Risk Level
Sumner**

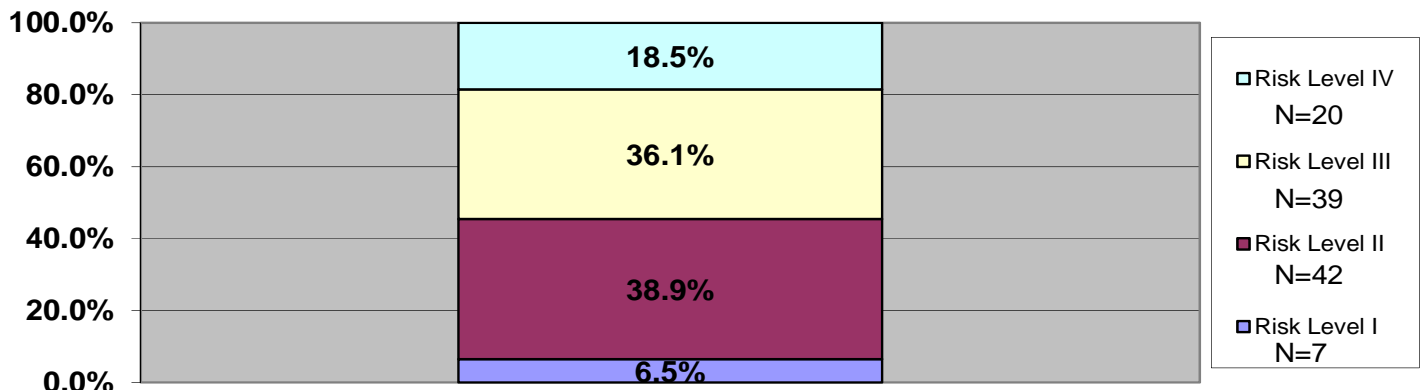

**FY 2013: LSI-R's Closest to 6/30/13 by Risk Level
Sumner**

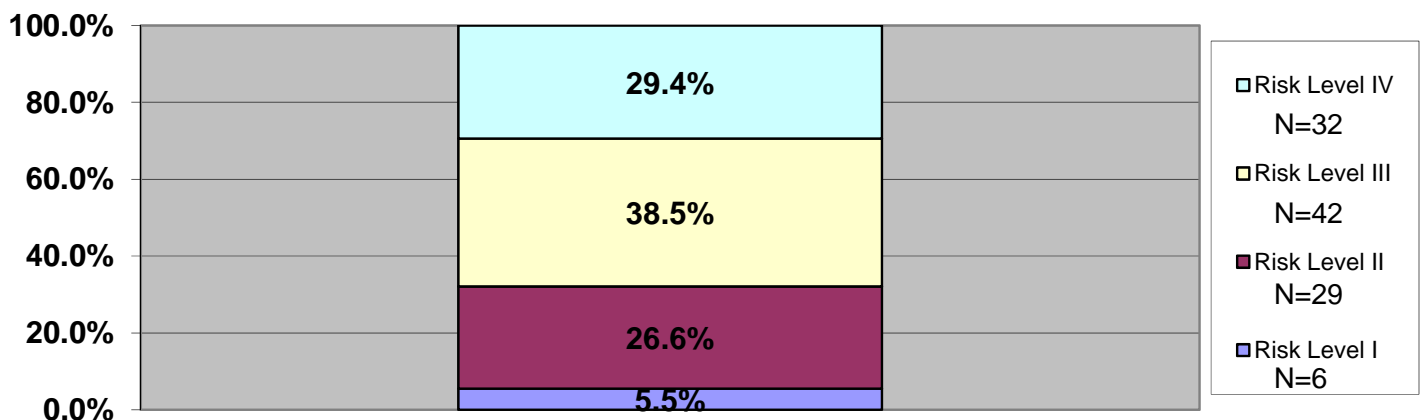

Unified Government

FY06 (N=465)
 FY07 (N=492)
 FY08 (N=423)
 FY09 (N=423)
 FY10 (N=516)
 FY11 (N=591)
 FY12 (N=570)
 FY13 (N=477)

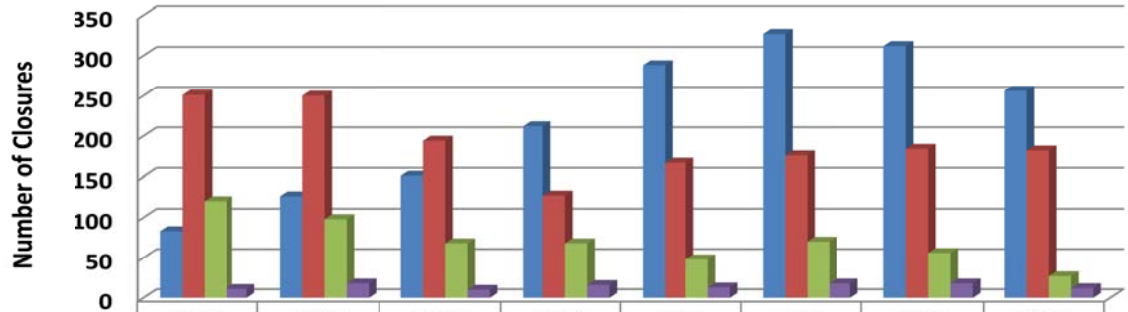

	FY06	FY07	FY08	FY09	FY10	FY11	FY12	FY13
Successful	83	126	151	212	288	327	312	256
Total Revocation Closures	251	250	194	127	167	176	184	182
Unsuccessful	120	98	68	68	48	70	56	27
Other (Death/Not Sent. to CC)	11	18	10	16	13	18	18	12

Unified Government

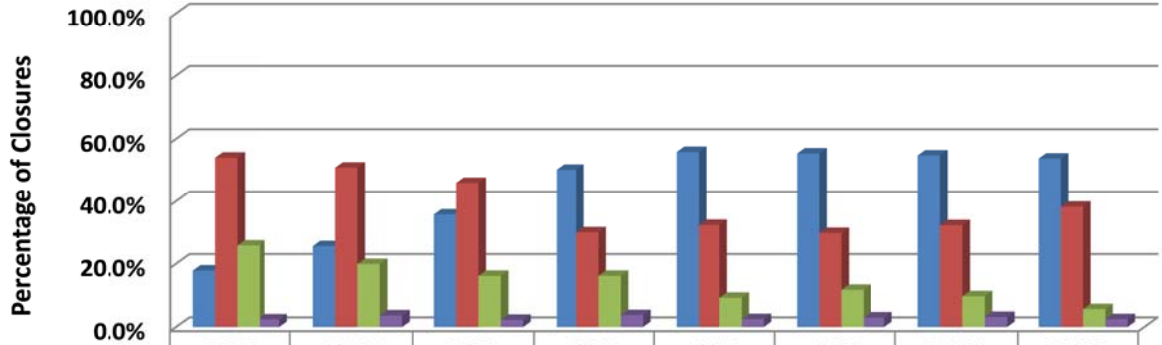

	FY06	FY07	FY08	FY09	FY10	FY11	FY12	FY13
Successful	17.8%	25.6%	35.7%	50.1%	55.8%	55.3%	54.7%	53.7%
Total Revocation Closures	54.0%	50.8%	45.9%	30.0%	32.4%	29.8%	32.3%	38.2%
Unsuccessful	25.8%	19.9%	16.1%	16.1%	9.3%	11.8%	9.8%	5.7%
Other (Death/Not Sent. to CC)	2.4%	3.7%	2.3%	3.8%	2.5%	3.0%	3.2%	2.5%

Unified Government

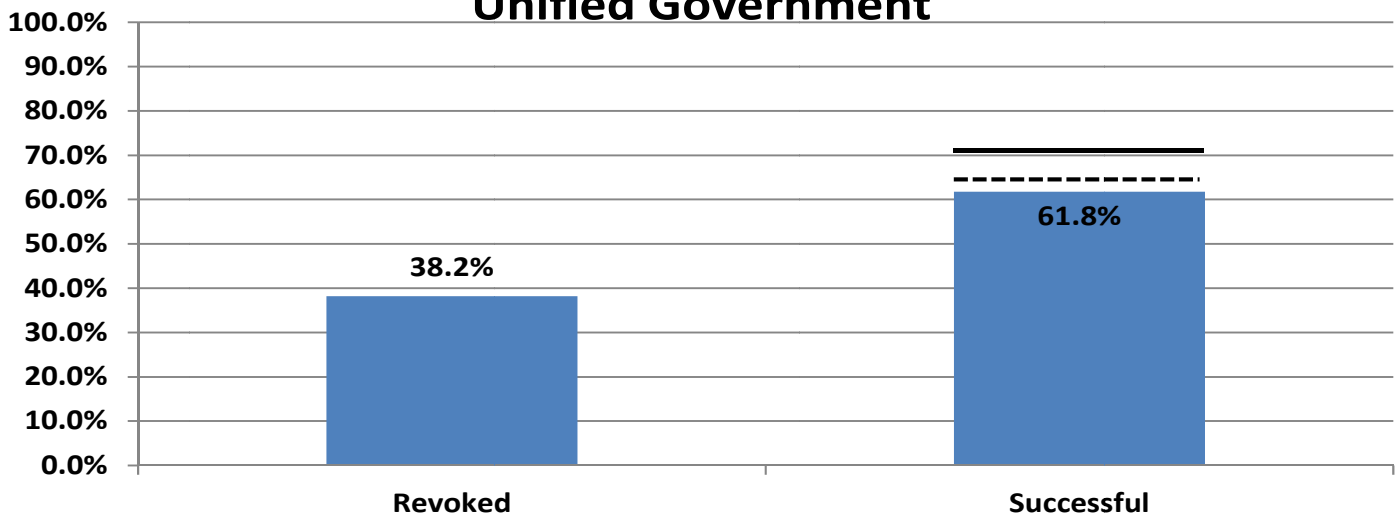

Revoked = 182; Successful = 295

*Successful combines Successful, Unsuccessfuls, Death and Not Sentenced to Community Corrections. The solid line represents the agency's goal for FY13 (70.7%). The dotted line represents the agency's goal for FY14 (64.8%). If the bar is at or above the solid line, the agency met their goal of either a 3% Successful increase or a 75% Successful completion rate for FY13.

**FY 2013: Percentage of Initial LSI-R's by Risk Level
Unified Government**

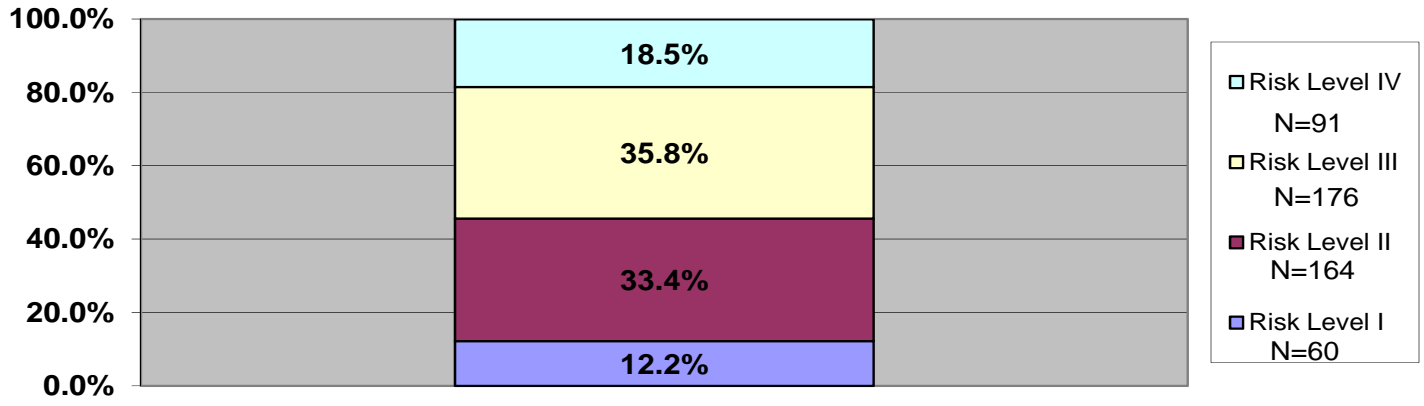

The next two charts represent the entire FY13 population which consists of four groups: Sentenced before FY13 and closed during FY13; Sentenced before FY13 and are still open; Sentenced during FY13 and closed in FY13; Sentenced during FY13 are still open. These charts represent whichever LSI-R was closest to 12/31/12 and 6/30/13 for offenders meaning it could be a Pre-Sentence/Initial, Reassessment, or Discharge assessment.

**FY 2013: LSI-R's Closest to 12/31/12 by Risk Level
Unified Government**

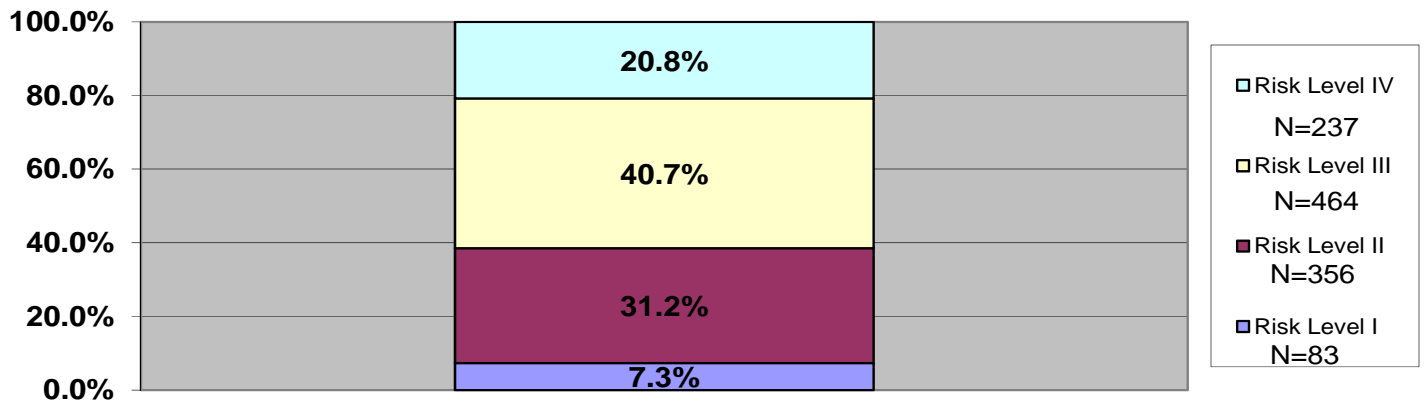

**FY 2013: LSI-R's Closest to 6/30/13 by Risk Level
Unified Government**

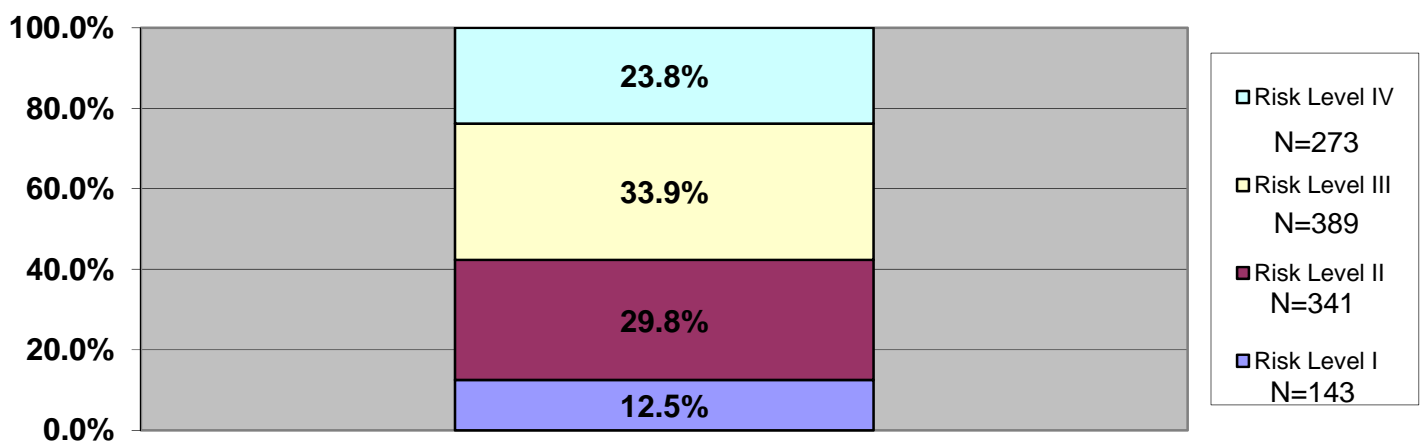

Statewide

FY06 (N=4912)
 FY07 (N=4891)
 FY08 (N=5044)
 FY09 (N=5070)
 FY10 (N=5287)
 FY11 (N=5274)
 FY12 (N=5463)
 FY13 (N=5300)

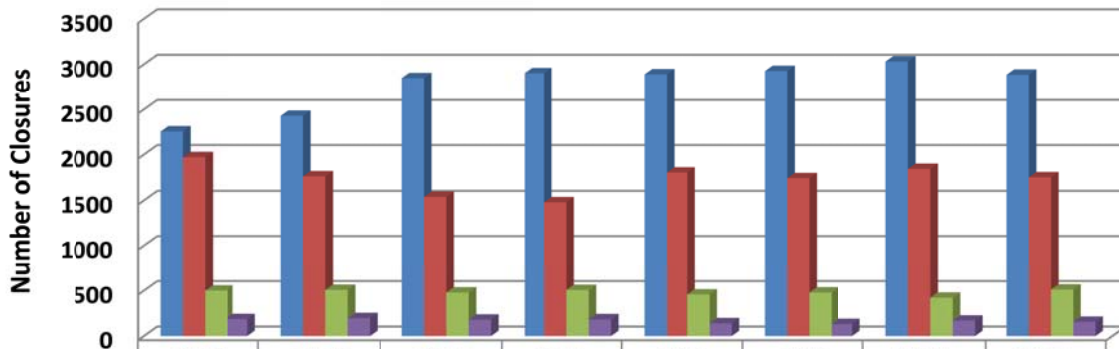

	FY06	FY07	FY08	FY09	FY10	FY11	FY12	FY13
Successful	2255	2428	2847	2901	2889	2926	3031	2885
Total Revocation Closures	1971	1759	1539	1479	1801	1738	1841	1748
Unsuccessful	500	507	478	506	457	478	421	511
Other (Death/Not Sent. to CC)	186	197	180	184	140	132	170	156

Statewide

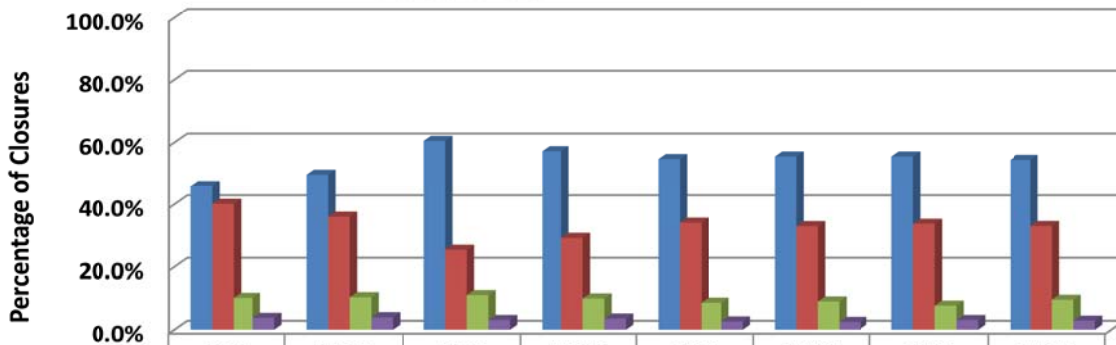

	FY06	FY07	FY08	FY09	FY10	FY11	FY12	FY13
Successful	45.9%	49.6%	60.5%	57.2%	54.6%	55.5%	55.5%	54.4%
Total Revocation Closures	40.1%	36.0%	25.4%	29.2%	34.1%	33.0%	33.7%	33.0%
Unsuccessful	10.2%	10.4%	11.1%	10.0%	8.6%	9.1%	7.7%	9.6%
Other (Death/Not Sent. to CC)	3.8%	4.0%	3.1%	3.6%	2.6%	2.5%	3.1%	2.9%

Statewide

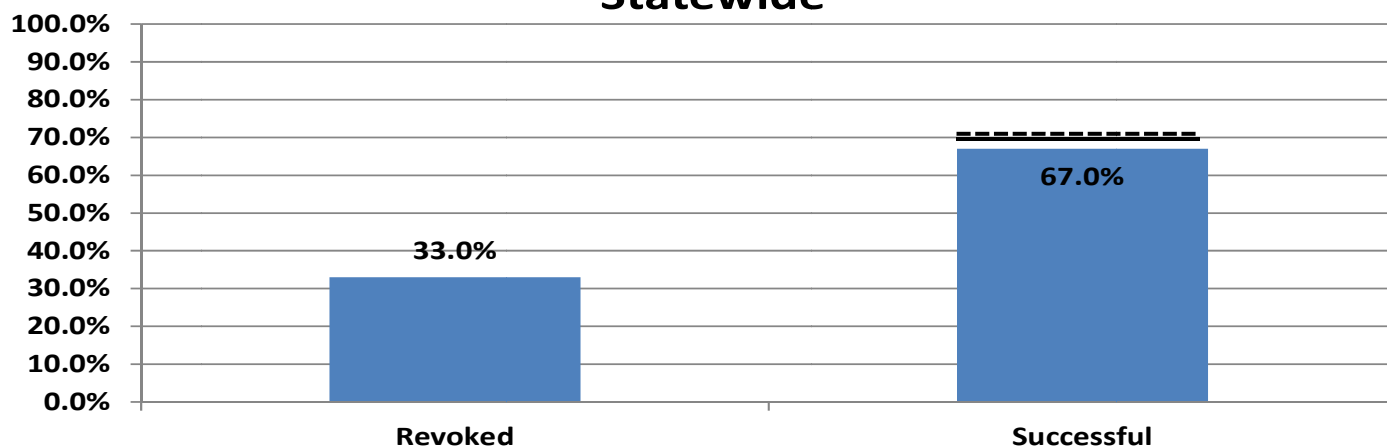

Revoked = 1748; Successful = 3552

*Successful combines Successful, Unsuccessful, Death and Not Sentenced to Community Corrections. The solid line represents the State's goal for FY13 (69.3%). The dotted line represents the State's goal for FY14 (70.0%). If the bar is at or above the solid line, the State met its goal of either a 3% Successful increase or 75% Successful completion rate for FY13.

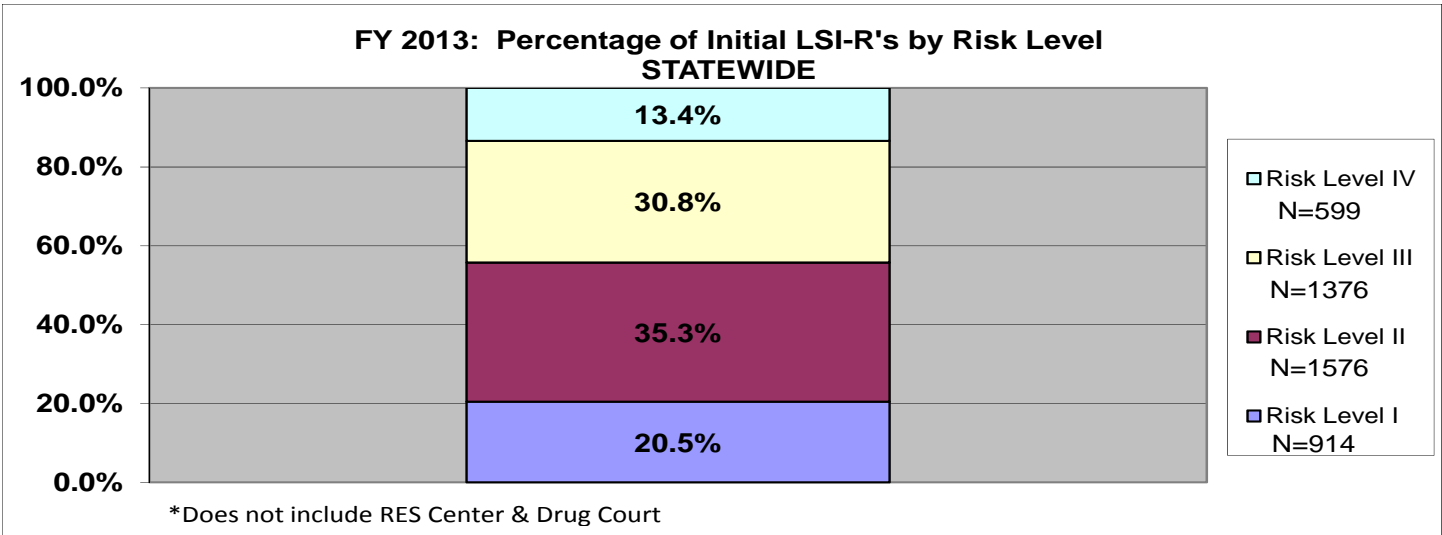

The next two charts represent the entire FY13 population which consists of four groups: Sentenced before FY13 and closed during FY13; Sentenced before FY13 and are still open; Sentenced during FY13 and closed in FY13; Sentenced during FY13 are still open. These charts represent whichever LSI-R was closest to 12/31/12 and 6/30/13 for offenders meaning it could be a Pre-Sentence/Initial, Reassessment, or Discharge assessment.

