

Fiscal Year 2011

data as of 7/6/2011

Juvenile Correctional Facility Population Activity

Youth in JJA custody may be placed in a setting outside their home such as relative, foster home, group home, or Juvenile Correctional Facility (JCF). Youth placed in a JCF are committed to a JCF by court order pursuant to K.S.A. 38-16,129. Information in this report includes census information on youth admitted to a JCF during FY2011.



There were 4% more admissions than releases during the month of June. The statewide month end population for June 2011 (345) is 1% lower than the month end population of June 2010 (347).

| Statewide JCF Activity Summary | Jul-10 | Aug-10 | Sep-10 | Oct-10 | Nov-10 | Dec-10 | Jan-11 | Feb-11 | Mar-11 | Apr-11 | May-11 | Jun-11 | Total | FY11 Avg. |
|--------------------------------|--------|--------|--------|--------|--------|--------|--------|--------|--------|--------|--------|--------|-------|-----------|
| JCF Admissions | 25 | 36 | 33 | 38 | 28 | 29 | 17 | 44 | 46 | 33 | 35 | 29 | 394 | 32.8 |
| JCF Releases | 35 | 38 | 31 | 30 | 48 | 27 | 21 | 30 | 32 | 34 | 40 | 28 | 394 | 32.8 |
| Month End Population | 333 | 332 | 335 | 342 | 321 | 323 | 319 | 333 | 347 | 348 | 343 | 345 | N/A | 334.7 |

Statewide JCF Admissions and Releases FY11

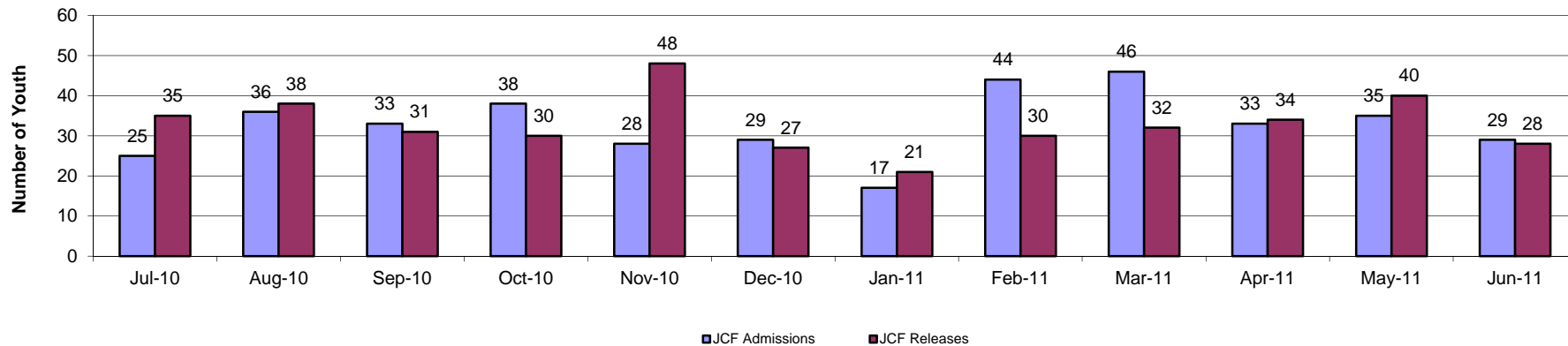

Statewide JCF Month End Population

The average month end population for FY11 (335) is less than one percent higher than the average month end population during FY10 (332).

**Fiscal Year 2011 Average:
Youth JCF Placement Distribution**

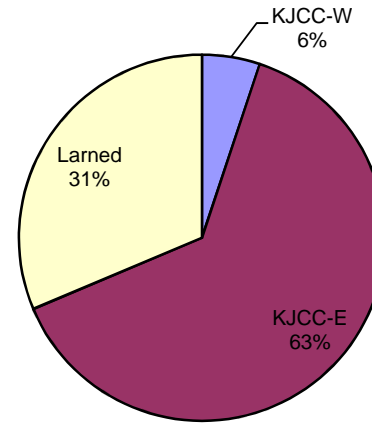

Statewide Juvenile Correctional Facility Month End Population

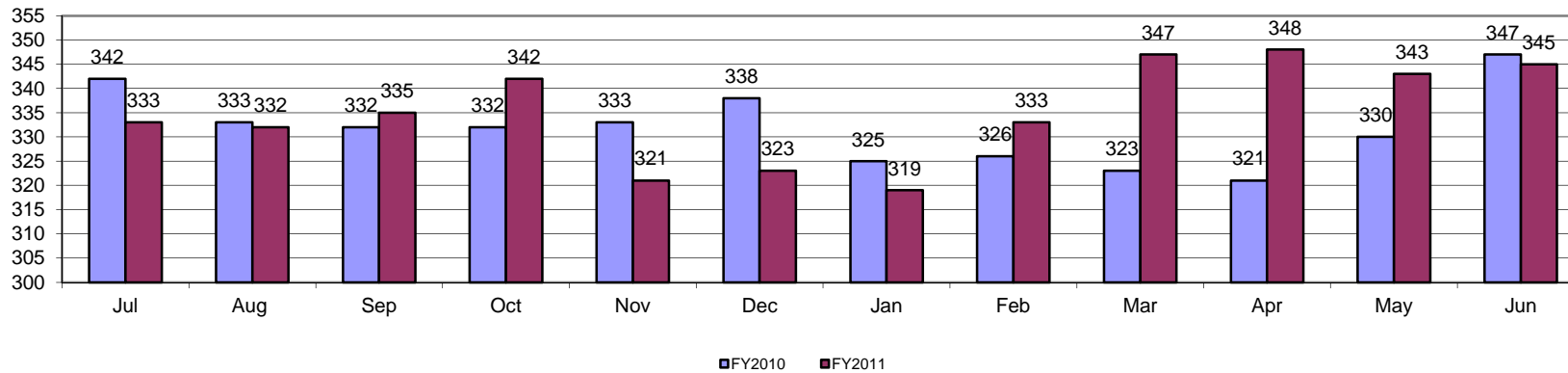

Fiscal Year Flashback
Census Events: Average Monthly Frequency

| | FY06 | FY07 | FY08 | FY09 | FY10 | FY11 |
|---|-------------|-------------|-------------|-------------|-------------|-------------|
| New commitments | 26.4 | 30.7 | 25.8 | 23.7 | 21.3 | 22.1 |
| Return due to Technical Violations of conditional Release | 12.5 | 11.2 | 8.7 | 11.0 | 8.5 | 7.6 |
| Return due to new crime while on conditional release | 1.4 | 2.5 | 1.8 | 1.8 | 2.5 | 2.2 |
| Return from Discharge with new adjudication | 0.4 | 0.3 | 0.7 | 1.0 | 1.1 | 1.0 |
| Total Entries into JCF | 40.8 | 44.6 | 37.0 | 37.5 | 33.4 | 32.8 |
| Conditional Releases | 47.4 | 38.2 | 40.5 | 37.7 | 33.2 | 30.5 |
| Direct Discharges | 1.1 | 1.8 | 1.5 | 1.6 | 1.7 | 2.3 |
| Total Exits from JCF | 48.5 | 40.0 | 42.0 | 39.3 | 34.8 | 32.8 |

Statewide Avg. JCF Census Across Years

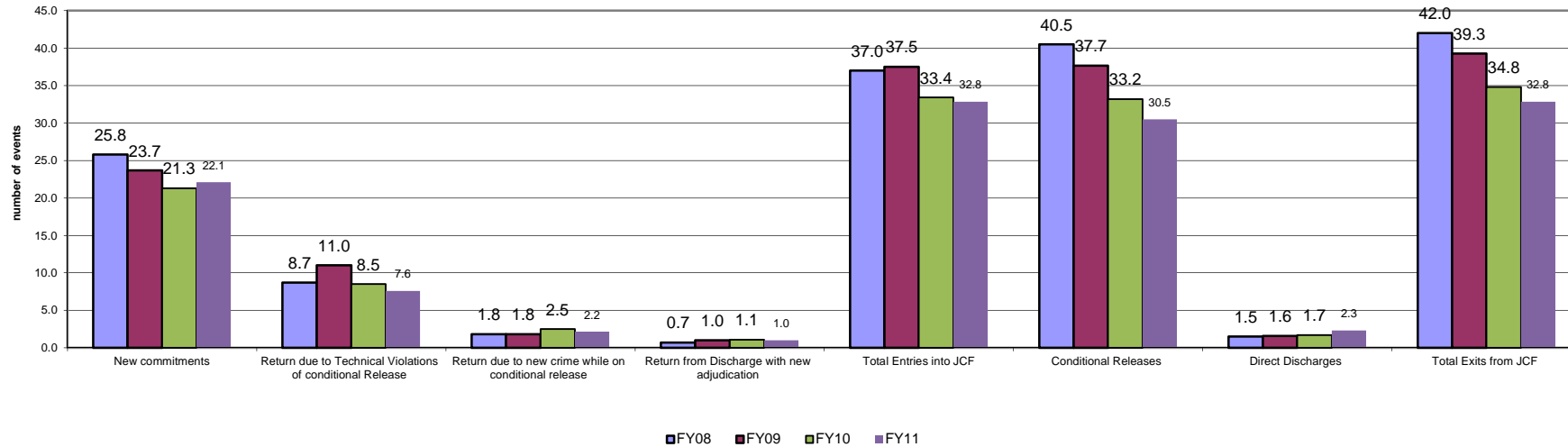

Statewide JCF Characteristics

Kansas operates two Juvenile Correctional Facilities. All males entering a Juvenile Correctional Facility are admitted through the Reception and Diagnostic Unit (RDU) at the Kansas Juvenile Correctional Complex - East (KJCC-E). Upon completion of a classification assessment at the RDU, males serve out their sentence at either the KJCC-E location in Topeka or Larned JCF. Kansas Juvenile Correctional Complex - West (KJCC-W) is the only facility that receives female admissions and is the RDU for females.

FY2011 JCF Admission by Gender

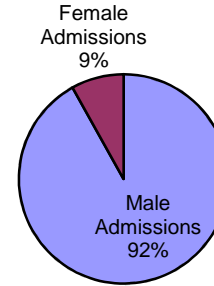

| | KJCC-W | KJCC-E | Larned | All JCF |
|---------------------------------------|---------------|---------------|---------------|----------------|
| FY 11 Average Daily Population | 17.1 | 212.7 | 104.9 | 334.7 |

FY2011 Average Daily Population

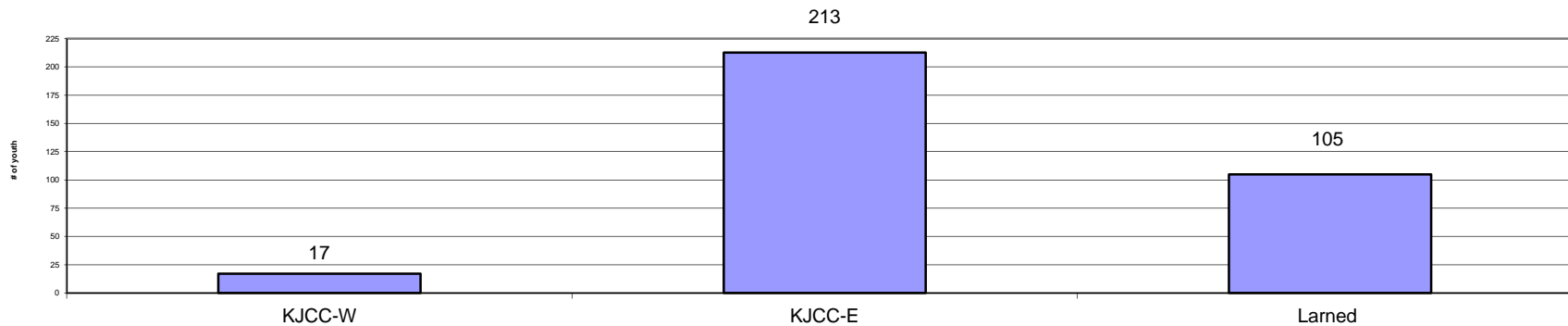

JCF Detail: Statewide

| Youth Entering All JCF | Jul-10 | Aug-10 | Sep-10 | Oct-10 | Nov-10 | Dec-10 | Jan-11 | Feb-11 | Mar-11 | Apr-11 | May-11 | Jun-11 | Tot | Mo.avg |
|---|---------------|---------------|---------------|---------------|---------------|---------------|---------------|---------------|---------------|---------------|---------------|---------------|------------|---------------|
| New Commitments | 15 | 24 | 22 | 31 | 19 | 20 | 11 | 28 | 30 | 22 | 24 | 19 | 265 | 22.1 |
| Return due to Technical Violations of Conditional Release | 8 | 11 | 4 | 5 | 7 | 6 | 4 | 10 | 12 | 10 | 7 | 5 | 91 | 7.6 |
| Return due to New Crime while on Conditional Release | 1 | 1 | 5 | 2 | 1 | 3 | 1 | 2 | 4 | 1 | 2 | 3 | 26 | 2.2 |
| Return from Discharge with New Adjudication | 1 | 0 | 1 | 0 | 1 | 0 | 1 | 4 | 0 | 0 | 2 | 2 | 12 | 1.0 |
| Total Entries into JCF | 25 | 36 | 32 | 38 | 28 | 29 | 17 | 44 | 46 | 33 | 35 | 29 | 394 | 32.8 |
| Youth Exiting Facility | Jul-10 | Aug-10 | Sep-10 | Oct-10 | Nov-10 | Dec-10 | Jan-11 | Feb-11 | Mar-11 | Apr-11 | May-11 | Jun-11 | Tot | Mo.avg |
| Conditional Releases | 32 | 35 | 29 | 26 | 44 | 26 | 19 | 28 | 31 | 33 | 37 | 26 | 366 | 30.5 |
| Direct Discharges | 3 | 3 | 2 | 4 | 4 | 1 | 2 | 2 | 1 | 1 | 3 | 2 | 28 | 2.3 |
| Total Exits from Facility | 35 | 38 | 31 | 30 | 48 | 27 | 21 | 30 | 32 | 34 | 40 | 28 | 394 | 32.8 |
| Month End Population | Jul-10 | Aug-10 | Sep-10 | Oct-10 | Nov-10 | Dec-10 | Jan-11 | Feb-11 | Mar-11 | Apr-11 | May-11 | Jun-11 | Tot | Mo.avg |
| Total # Youth placed in JCF on last day of the month | 333 | 330 | 335 | 342 | 321 | 323 | 319 | 333 | 347 | 348 | 343 | 345 | | 334.7 |

JCF Detail: Kansas Juvenile Correctional Complex - West (Females)

| Youth Entering KJCC - W | Jul-10 | Aug-10 | Sep-10 | Oct-10 | Nov-10 | Dec-10 | Jan-11 | Feb-11 | Mar-11 | Apr-11 | May-11 | Jun-11 | Tot | Mo.avg |
|---|---------------|---------------|---------------|---------------|---------------|---------------|---------------|---------------|---------------|---------------|---------------|---------------|------------|---------------|
| New Commitments | 2 | 2 | 0 | 2 | 2 | 1 | 2 | 3 | 4 | 2 | 0 | 1 | 21 | 1.8 |
| Return due to Technical Violations of Conditional Release | 2 | 1 | 2 | 0 | 0 | 2 | 0 | 1 | 0 | 1 | 0 | 0 | 9 | 0.8 |
| Return due to New Crime while on Conditional Release | 0 | 0 | 0 | 0 | 0 | 0 | 0 | 0 | 0 | 0 | 1 | 0 | 1 | 0.1 |
| Return from Discharge with New Adjudication | 0 | 0 | 0 | 0 | 0 | 0 | 0 | 1 | 0 | 0 | 0 | 0 | 1 | 0.1 |
| Transferring In from another JCF (N/A) | 0 | 0 | 0 | 0 | 0 | 0 | 0 | 0 | 0 | 0 | 0 | 0 | 0 | 0.0 |
| Total Entries into JCF | 4 | 3 | 2 | 2 | 2 | 3 | 2 | 5 | 4 | 3 | 1 | 1 | 32 | 2.7 |
| Youth Exiting Facility | Jul-10 | Aug-10 | Sep-10 | Oct-10 | Nov-10 | Dec-10 | Jan-11 | Feb-11 | Mar-11 | Apr-11 | May-11 | Jun-11 | Tot | Mo.avg |
| Transferred out to another JCF (N/A) | 0 | 0 | 0 | 0 | 0 | 0 | 0 | 0 | 0 | 0 | 0 | 0 | 0 | N/A |
| Conditional Releases | 3 | 6 | 2 | 2 | 2 | 1 | 2 | 2 | 3 | 2 | 4 | 1 | 30 | 2.5 |
| Direct Discharges | 0 | 1 | 0 | 0 | 1 | 0 | 0 | 0 | 0 | 0 | 0 | 1 | 3 | 0.3 |
| Total Exits from Facility | 3 | 7 | 2 | 2 | 3 | 1 | 2 | 2 | 3 | 2 | 4 | 2 | 33 | 2.8 |
| Month End Population | Jul-10 | Aug-10 | Sep-10 | Oct-10 | Nov-10 | Dec-10 | Jan-11 | Feb-11 | Mar-11 | Apr-11 | May-11 | Jun-11 | Tot | Mo.avg |
| Total # Youth placed in JCF on last day of the month | 19 | 15 | 15 | 15 | 14 | 16 | 16 | 19 | 20 | 21 | 18 | 17 | | 17.1 |

JCF Detail: Kansas Juvenile Correctional Complex - East (Males)

| Youth Entering KJCC - E | Jul-10 | Aug-10 | Sep-10 | Oct-10 | Nov-10 | Dec-10 | Jan-11 | Feb-11 | Mar-11 | Apr-11 | May-11 | Jun-11 | Tot | Mo.avg |
|---|---------------|---------------|---------------|---------------|---------------|---------------|---------------|---------------|---------------|---------------|---------------|---------------|------------|---------------|
| New Commitments | 13 | 22 | 22 | 29 | 17 | 19 | 9 | 25 | 26 | 20 | 24 | 18 | 244 | 20.3 |
| Return due to Technical Violations of Conditional Release | 6 | 10 | 4 | 5 | 7 | 4 | 4 | 9 | 12 | 9 | 7 | 5 | 82 | 6.8 |
| Return due to New Crime while on Conditional Release | 1 | 1 | 5 | 2 | 1 | 3 | 1 | 2 | 4 | 1 | 1 | 3 | 25 | 2.1 |
| Return from Discharge with New Adjudication | 1 | 0 | 1 | 0 | 1 | 0 | 1 | 3 | 0 | 0 | 2 | 2 | 11 | 0.9 |
| Transferring In from another JCF | 4 | 1 | 0 | 1 | 0 | 0 | 0 | 1 | 0 | 0 | 1 | 0 | 8 | 0.7 |
| Total Entries into JCF | 25 | 34 | 32 | 37 | 26 | 26 | 15 | 40 | 42 | 30 | 35 | 28 | 370 | 30.8 |
| Youth Exiting Facility | Jul-10 | Aug-10 | Sep-10 | Oct-10 | Nov-10 | Dec-10 | Jan-11 | Feb-11 | Mar-11 | Apr-11 | May-11 | Jun-11 | Tot | Mo.avg |
| Transferred out to another JCF | 15 | 9 | 9 | 12 | 8 | 12 | 0 | 11 | 18 | 1 | 4 | 9 | 108 | 9.0 |
| Conditional Releases | 19 | 19 | 20 | 11 | 28 | 16 | 13 | 20 | 22 | 22 | 26 | 18 | 234 | 19.5 |
| Direct Discharges | 3 | 2 | 2 | 4 | 3 | 1 | 2 | 2 | 1 | 1 | 3 | 1 | 25 | 2.1 |
| Total Exits from Facility | 37 | 30 | 31 | 27 | 39 | 29 | 15 | 33 | 41 | 24 | 33 | 28 | 367 | 30.6 |
| Month End Population | Jul-10 | Aug-10 | Sep-10 | Oct-10 | Nov-10 | Dec-10 | Jan-11 | Feb-11 | Mar-11 | Apr-11 | May-11 | Jun-11 | Tot | Mo.avg |
| Total # Youth placed in JCF on last day of the month | 206 | 210 | 211 | 221 | 208 | 205 | 205 | 212 | 213 | 219 | 221 | 221 | | 212.7 |

JCF Detail: Larned Juvenile Correctional Facility

| Youth Entering Larned Facility | Jul-10 | Aug-10 | Sep-10 | Oct-10 | Nov-10 | Dec-10 | Jan-11 | Feb-11 | Mar-11 | Apr-11 | May-11 | Jun-11 | Tot | Mo.avg |
|---|---------------|---------------|---------------|---------------|---------------|---------------|---------------|---------------|---------------|---------------|---------------|---------------|------------|---------------|
| New Commitments | 0 | 0 | 0 | 0 | 0 | 0 | 0 | 0 | 0 | 0 | 0 | 0 | 0 | 0.0 |
| Return due to Technical Violations of Conditional Release | 0 | 0 | 0 | 0 | 0 | 0 | 0 | 0 | 0 | 0 | 0 | 0 | 0 | 0.0 |
| Return due to New Crime while on Conditional Release | 0 | 0 | 0 | 0 | 0 | 0 | 0 | 0 | 0 | 0 | 0 | 0 | 0 | 0.0 |
| Return from Discharge with New Adjudication | 0 | 0 | 0 | 0 | 0 | 0 | 0 | 0 | 0 | 0 | 0 | 0 | 0 | 0.0 |
| Transferring In from another JCF | 15 | 8 | 9 | 12 | 8 | 12 | 0 | 11 | 18 | 3 | 4 | 10 | 110 | 9.2 |
| Total Entries into JCF | 15 | 8 | 9 | 12 | 8 | 12 | 0 | 11 | 18 | 3 | 4 | 10 | 110 | 9.2 |
| Youth Exiting Facility | Jul-10 | Aug-10 | Sep-10 | Oct-10 | Nov-10 | Dec-10 | Jan-11 | Feb-11 | Mar-11 | Apr-11 | May-11 | Jun-11 | Tot | Mo.avg |
| Transferred out to another JCF | 4 | 1 | 0 | 1 | 0 | 0 | 0 | 1 | 0 | 0 | 1 | 0 | 8 | 0.7 |
| Conditional Releases | 10 | 10 | 7 | 13 | 14 | 9 | 4 | 6 | 6 | 9 | 7 | 7 | 102 | 8.5 |
| Direct Discharges | 0 | 0 | 0 | 0 | 0 | 0 | 0 | 0 | 0 | 0 | 0 | 0 | 0 | 0.0 |
| Total Exits from Facility | 14 | 11 | 7 | 14 | 14 | 9 | 4 | 7 | 6 | 9 | 8 | 7 | 110 | 9.2 |
| Month End Population | Jul-10 | Aug-10 | Sep-10 | Oct-10 | Nov-10 | Dec-10 | Jan-11 | Feb-11 | Mar-11 | Apr-11 | May-11 | Jun-11 | Tot | Mo.avg |
| Total # Youth placed in JCF on last day of the month | 108 | 105 | 107 | 105 | 99 | 102 | 98 | 102 | 114 | 108 | 104 | 107 | | 104.9 |

Juvenile Correctional Facility Youth Characteristics

Month End Population Characteristics

| KJCC - West | Jul-10 | Aug-10 | Sep-10 | Oct-10 | Nov-10 | Dec-10 | Jan-11 | Feb-11 | Mar-11 | Apr-11 | May-11 | Jun-11 |
|-----------------------|---------------|---------------|---------------|---------------|---------------|---------------|---------------|---------------|---------------|---------------|---------------|---------------|
| Average Months in JCF | 7.0 | 6.7 | 6.9 | 7.0 | 7.0 | 7.0 | 6.6 | 5.9 | 6.0 | 5.9 | 6.8 | 7.8 |
| Median Months In JCF | 3.8 | 4.8 | 3.0 | 3.8 | 4.0 | 4.3 | 4.7 | 3.7 | 3.0 | 2.5 | 3.5 | 4.3 |
| Average Age | 17.8 | 17.6 | 17.4 | 17.2 | 17.2 | 17.3 | 17.1 | 17.2 | 17.3 | 17.7 | 17.7 | 17.6 |
| Median Age | 17.9 | 18.2 | 17.7 | 16.5 | 16.9 | 17.0 | 16.7 | 17.2 | 17.4 | 17.7 | 17.7 | 17.8 |

| KJCC - East | Jul-10 | Aug-10 | Sep-10 | Oct-10 | Nov-10 | Dec-10 | Jan-11 | Feb-11 | Mar-11 | Apr-11 | May-11 | Jun-11 |
|------------------------------|---------------|---------------|---------------|---------------|---------------|---------------|---------------|---------------|---------------|---------------|---------------|---------------|
| Average Months for all Youth | 9.1 | 9.0 | 8.5 | 8.3 | 9.1 | 9.1 | 9.2 | 9.1 | 8.9 | 8.5 | 8.6 | 8.7 |
| Median Months for all Youth | 6.2 | 5.7 | 4.8 | 5.2 | 5.4 | 5.7 | 5.8 | 5.3 | 5.7 | 5.1 | 5.3 | 4.7 |
| Average Age All Youth | 17.9 | 17.9 | 17.9 | 17.8 | 17.8 | 17.8 | 17.8 | 17.9 | 17.8 | 17.8 | 17.8 | 17.7 |
| Median Age All Youth | 17.9 | 17.9 | 17.8 | 17.8 | 17.8 | 17.8 | 17.9 | 17.9 | 17.9 | 17.9 | 17.9 | 17.9 |

| Larned | Jul-10 | Aug-10 | Sep-10 | Oct-10 | Nov-10 | Dec-10 | Jan-11 | Feb-11 | Mar-11 | Apr-11 | May-11 | Jun-11 |
|-----------------------|---------------|---------------|---------------|---------------|---------------|---------------|---------------|---------------|---------------|---------------|---------------|---------------|
| Average Months in JCF | 11.3 | 11.7 | 8.6 | 9.0 | 13.1 | 12.8 | 13.4 | 13.8 | 13.1 | 14.0 | 14.1 | 14.2 |
| Median Months In JCF | 8.6 | 8.7 | 5.4 | 6.4 | 10.7 | 10.2 | 10.5 | 11.0 | 9.6 | 10.6 | 11.4 | 10.6 |
| Average Age | 17.6 | 17.6 | 17.6 | 17.5 | 17.4 | 17.5 | 17.6 | 17.8 | 17.3 | 17.9 | 17.9 | 18.0 |
| Median Age | 17.5 | 17.5 | 17.6 | 17.6 | 17.5 | 17.6 | 17.8 | 17.9 | 17.1 | 18.0 | 18.0 | 18.0 |

JCF Population Trend

