

Statewide Month End Population: Placements for Youth in the Custody of DOC on the Last Day of Each Month

Youth are placed in DOC custody by the court and may be placed at home, with relatives, in a juvenile correctional facility or in another type of community placement. Data below is summary information for youth in DOC custody on the last day of a month with comparative data from previous years.

Placement Summary

State Fiscal Year 2020	Jul	Aug	Sep	Oct	Nov	Dec	Jan	Feb	Mar	Apr	May	Jun	FY20 Avg.	FY20 Plcmt Avg As % of Total
Detention	30	24	28	33	24	35	31	37	33	35	41	34	32.1	26.6%
Facility/Other ¹	11	16	15	11	15	11	7	6	9	9	9	8	10.6	8.8%
Foster Home	2	2	1	0	1	0	0	2	1	1	1	2	1.1	0.9%
Home/Relative	73	77	85	75	70	69	60	61	60	65	62	64	68.4	56.6%
Juvenile Justice Foster Care	0	0	0	0	0	0	0	0	0	0	0	0	0.0	0.0%
AWOL	12	9	8	7	4	5	7	8	7	6	5	5	6.9	5.7%
Psychiatric Residential Treatment Center	0	0	0	0	0	0	0	0	0	0	0	0	0.0	0.0%
Not Reported	1	0	1	1	0	0	0	0	1	1	0	0	0.4	0.3%
Youth Residential Center II	3	2	1	4	5	1	0	0	0	0	0	0	1.3	1.1%
Total Custody Population	132	130	139	131	119	121	105	114	111	117	118	113	120.8	100.0%
FY19 Total Population	205	197	196	193	186	175	166	159	142	138	138	143	169.8	100.0%
% Change from Previous Year	-35.6%	-34.0%	-29.1%	-32.1%	-36.0%	-30.9%	-36.7%	-28.3%	-21.8%	-15.2%	-14.5%	-21.0%	-28.9%	

*Does not include JCF youth

¹ Includes Emergency Shelter, Maternity or Substance Abuse Residential Treatment, Hospital, Independent Living

FY20 Average Placement Setting Distribution for DOC Custody Youth

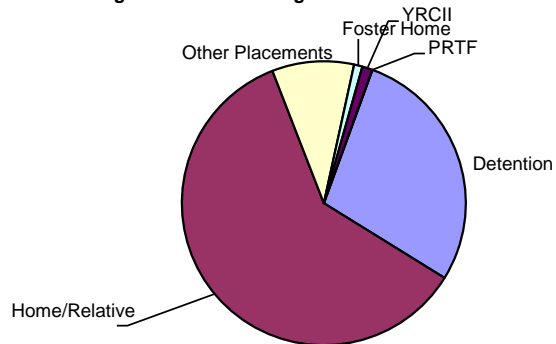

Fiscal Year Flashback

	FY16 Mo. Avg	FY17 Mo. Avg.	FY18 Mo. Avg	FY19 Mo. Avg.
Juvenile Correctional Facility	232.0	214.0	187.0	163.8
Detention	142.4	96.4	59.8	37.8
Facility/Other*	70.8	37.4	20.8	9.8
Foster Home	20.3	14.7	14.5	3.3
Home/Relative	252.3	194.4	159.5	92.4
Juvenile Justice Foster Care	41.8	27.8	9.1	0.1
AWOL	109.0	65.4	39.8	17.6
Psychiatric Residential Treatment Center	9.1	5.2	3.8	0.4
Not Reported	5.1	6.2	1.4	0.7
Youth Residential Center II	238.2	101.3	39.7	7.7
Total Custody Population	1121.0	762.8	535.4	333.6
Total Custody Population (no JCF)	889.0	548.8	348.4	169.8

**Statewide Month End Population: Placements for Youth in the Custody of DOC on the Last Day of Each Month
Placement Detail**

Placements	Jul	Aug	Sep	Oct	Nov	Dec	Jan	Feb	Mar	Apr	May	Jun	Avg	Avg as a %
Community Integration Program	0	0	0	0	0	0	0	0	0	0	0	0	0.0	0.00%
Juvenile Justice Foster Care	0	0	0	0	0	0	0	0	0	0	0	0	0.0	0%
Detention	30	24	28	33	24	35	31	37	33	35	41	34	32.1	26%
Emergency Foster Care	0	0	0	0	0	0	0	0	0	0	0	0	0.0	0%
Emergency Shelter	1	2	2	2	2	2	2	1	2	1	1	1	1.6	1.31%
Family Resource Home	0	0	1	0	1	0	0	0	0	0	0	0	0.2	0.14%
Home	70	75	84	74	69	68	59	60	58	63	60	63	66.9	55%
Hospital	0	0	1	0	1	0	0	1	0	0	0	0	0.3	0.21%
Kinship/Non-Related Kin Care	0	0	0	1	1	1	1	1	1	1	2	1	0.8	0.69%
Not Reported	1	0	1	1	0	0	0	0	1	1	0	0	0.4	0%
Psychiatric Residential Treatment Facility	0	0	0	0	0	0	0	0	0	0	0	0	0.0	0%
Relative Placement	3	2	1	0	0	0	0	0	1	1	0	0	0.7	0.55%
Residential Drug/Alcohol Treatment	0	3	1	0	1	1	0	0	0	0	0	0	0.5	0.41%
Residential Maternity Group Home	0	0	0	0	0	0	0	0	0	0	0	0	0.0	0.00%
Runaway/ AWOL	12	9	8	7	4	5	7	8	7	6	5	5	6.9	6%
Sanction House	0	0	0	0	0	0	0	0	0	0	0	0	0.0	0.00%
Specialized Family Resource Home	0	0	0	0	0	0	0	0	0	0	0	0	0.0	0%
Therapeutic Foster Care	2	2	1	0	1	0	2	2	1	1	1	2	1.3	1%
Transitional Living Program	10	11	10	9	10	8	5	4	7	8	8	7	8.1	7%
Youth Residential Center II	3	2	1	4	5	1	1	0	0	0	0	0	1.4	1%
Total	132	130	139	131	119	121	108	114	111	117	118	113	121.1	100%

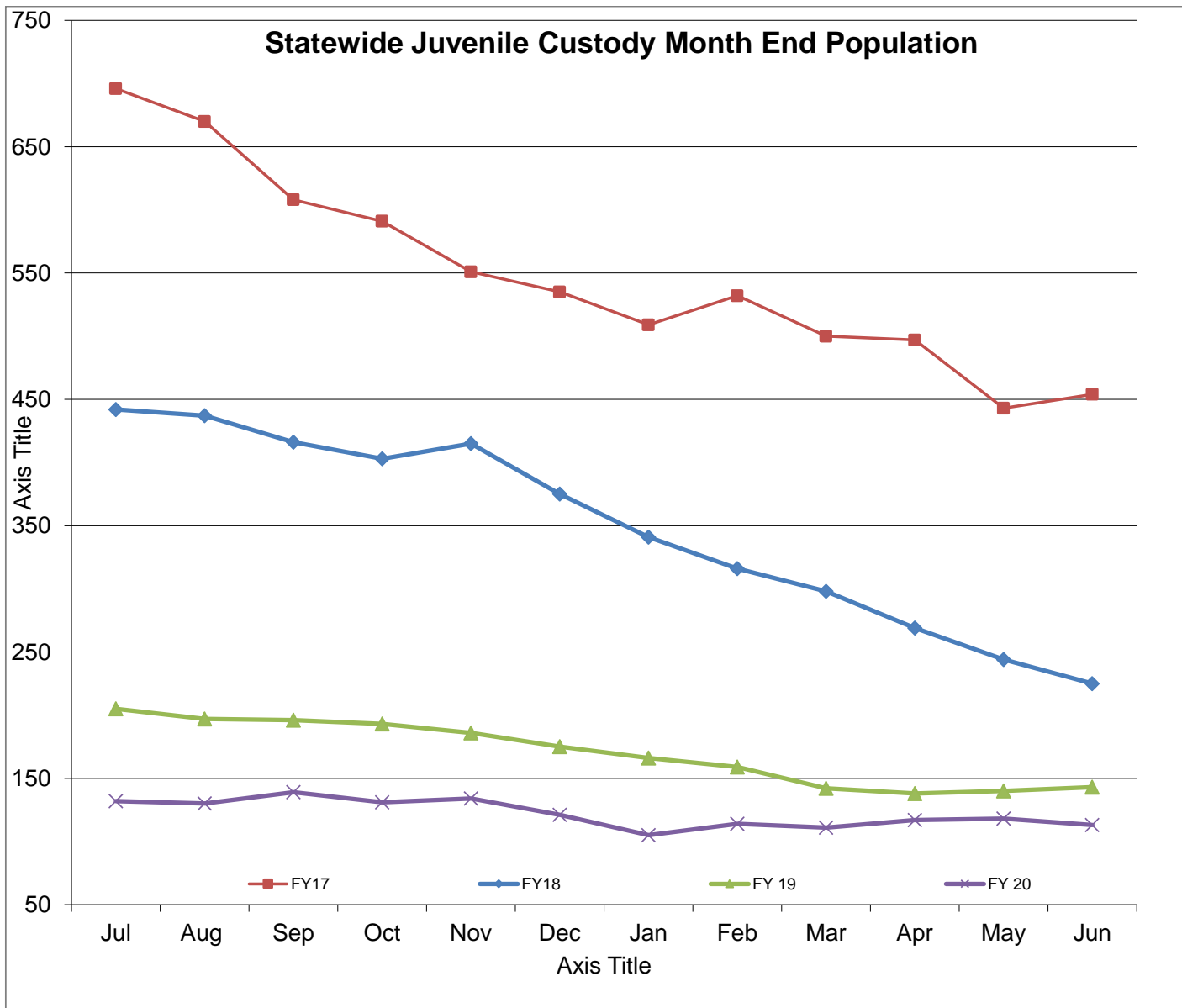

Statewide Month End Population: Placements for Youth in the Custody of DOC by Judicial District

	Judicial District																															Tot	%
	1	2	3	4	5	6	7	8	9	10	11	12	13	14	16	15/17/23	18	19	20	21	22	24	25	26	27	28	29	30	31				
Detention	3	0	1	2	0	0	0	1	0	5	0	2	0	0	0	0	12	0	1	0	0	0	0	0	0	0	0	5	2	34	30.1%		
Facility/Other	1	0	0	1	0	0	0	0	0	0	1	0	0	0	0	0	3	0	0	0	0	0	0	0	0	0	2	0	0	8	7.1%		
Foster Home	0	0	0	0	0	0	0	0	0	0	1	1	0	0	0	0	0	0	0	0	0	0	0	0	0	0	0	0	0	2	1.8%		
Home/Relative	4	1	7	2	0	0	4	1	3	6	0	0	2	2	1	2	16	0	2	0	0	1	1	0	2	1	5	0	1	64	56.6%		
Juvenile Justice Foster Care	0	0	0	0	0	0	0	0	0	0	0	0	0	0	0	0	0	0	0	0	0	0	0	0	0	0	0	0	0	0	0.0%		
AWOL	0	0	0	0	0	0	0	0	0	0	0	0	0	1	0	0	2	0	0	0	0	0	0	0	0	0	2	0	0	5	4.4%		
Psychiatric Residential Treatment Facility	0	0	0	0	0	0	0	0	0	0	0	0	0	0	0	0	0	0	0	0	0	0	0	0	0	0	0	0	0	0	0.0%		
Youth Residential Center II	0	0	0	0	0	0	0	0	0	0	0	0	0	0	0	0	0	0	0	0	0	0	0	0	0	0	0	0	0	0	0.0%		
Not Reported	0	0	0	0	0	0	0	0	0	0	0	0	0	0	0	0	0	0	0	0	0	0	0	0	0	0	0	0	0	0	0.0%		
Total	8	1	8	5	0	0	4	2	3	11	2	3	2	3	1	2	33	0	3	0	0	1	1	0	2	1	9	5	3	113	100.0%		

Month End Placement Distribution

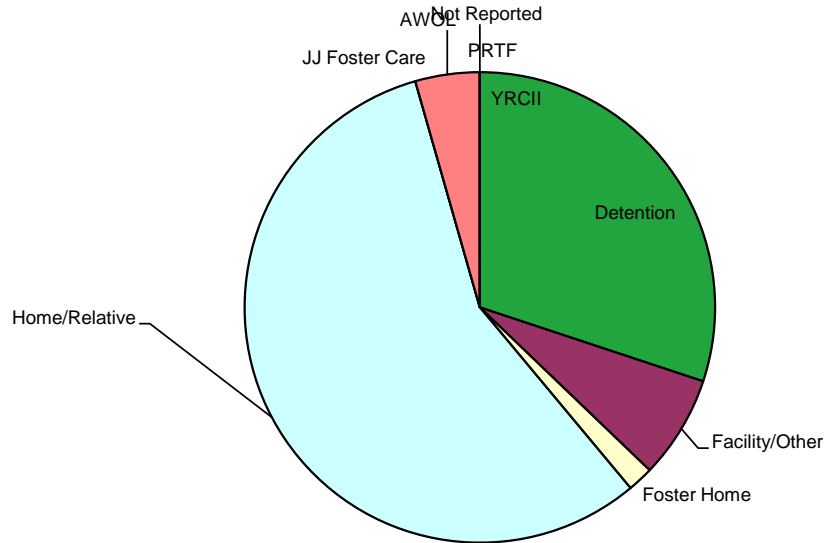

Length of Stay for Youth Whose Placement Type Ended During the FY 2020 Month

		Jul	Aug	Sep	Oct	Nov	Dec	Jan	Feb	Mar	Apr	May	Jun	Avg
PRTF	# placements	0	0	1	0	0	0	0	0	0	0	0	0	0.08
	Average # days	NA	NA	17.0	NA	NA	NA	NA	NA	NA	NA	NA	NA	NA
	Median # days	NA	NA	17.0	NA	NA	NA	NA	NA	NA	NA	NA	NA	NA
YRCII	# placements	1	0	2	0	0	4	1	0	0	0	0	0	0.67
	Average # days	21.0	NA	17.0	NA	NA	26.0	237.0	NA	NA	NA	NA	NA	75.25
	Median # days	21.0	NA	17.0	NA	NA	74.5	237.0	NA	NA	NA	NA	NA	47.75

Length of Stay for Youth in Respective Placement Type on the Last Day of the Month During FY 2020

		Jul	Aug	Sep	Oct	Nov	Dec	Jan	Feb	Mar	Apr	May	Jun	Avg.
PRTF	# youth	0	0	0	0	0	0	0	0	0	0	0	0	0.00
	Average # days	NA	NA	NA	NA	NA	NA	NA	NA	NA	NA	NA	NA	NA
	Median # days	NA	NA	NA	NA	NA	NA	NA	NA	NA	NA	NA	NA	NA
YRCII	# youth	3	2	1	4	5	1	0	0	0	0	0	0	1.33
	Average # days	50.3	76.0	131.0	58.5	77.4	44.6	NA	NA	NA	NA	NA	NA	72.97
	Median # days	61.0	76.0	131.0	32.0	53.0	0.0	NA	NA	NA	NA	NA	NA	57.00

Custody Population Trend

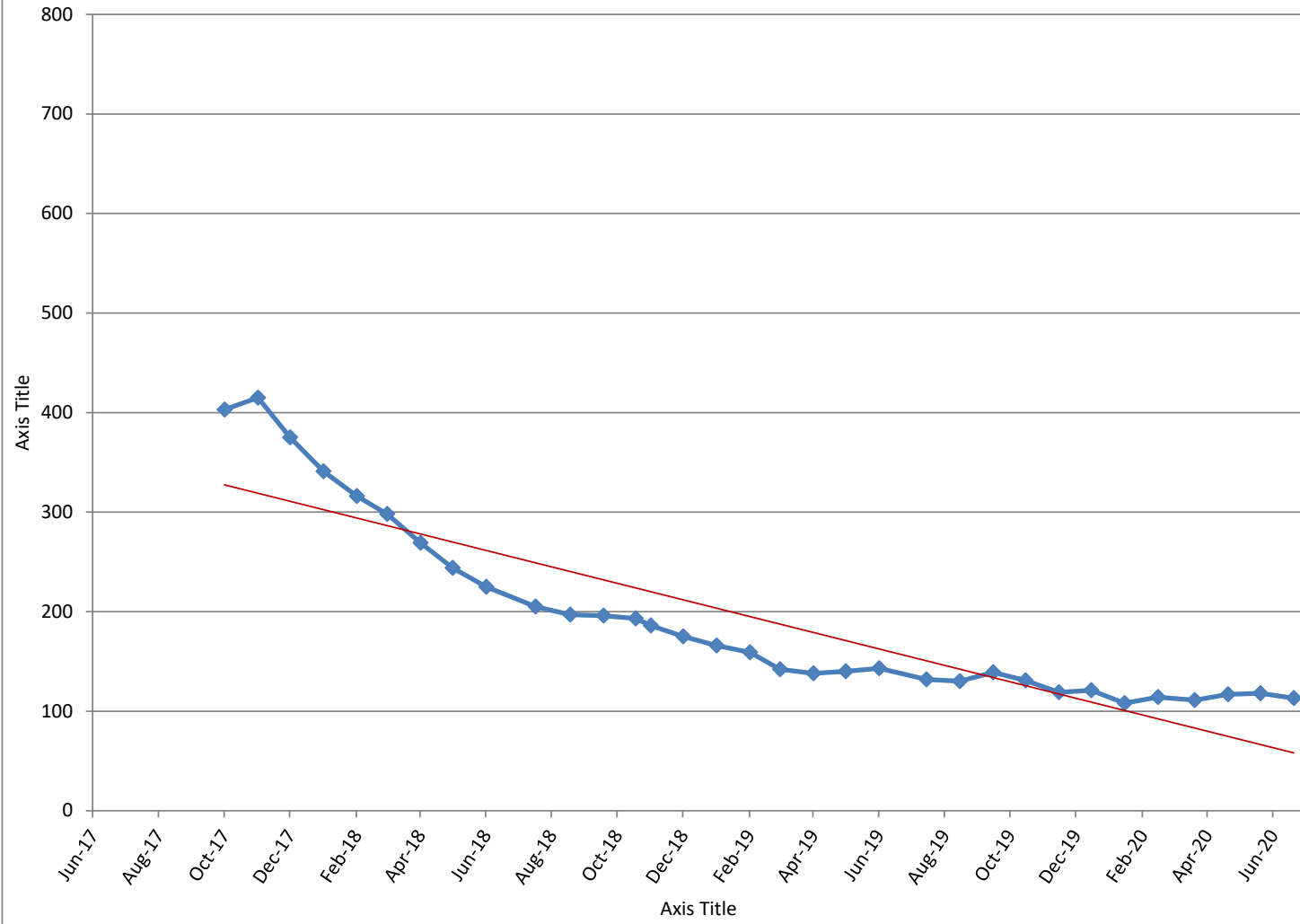

AWOL Population Month-End Trend

Linear (Series1)

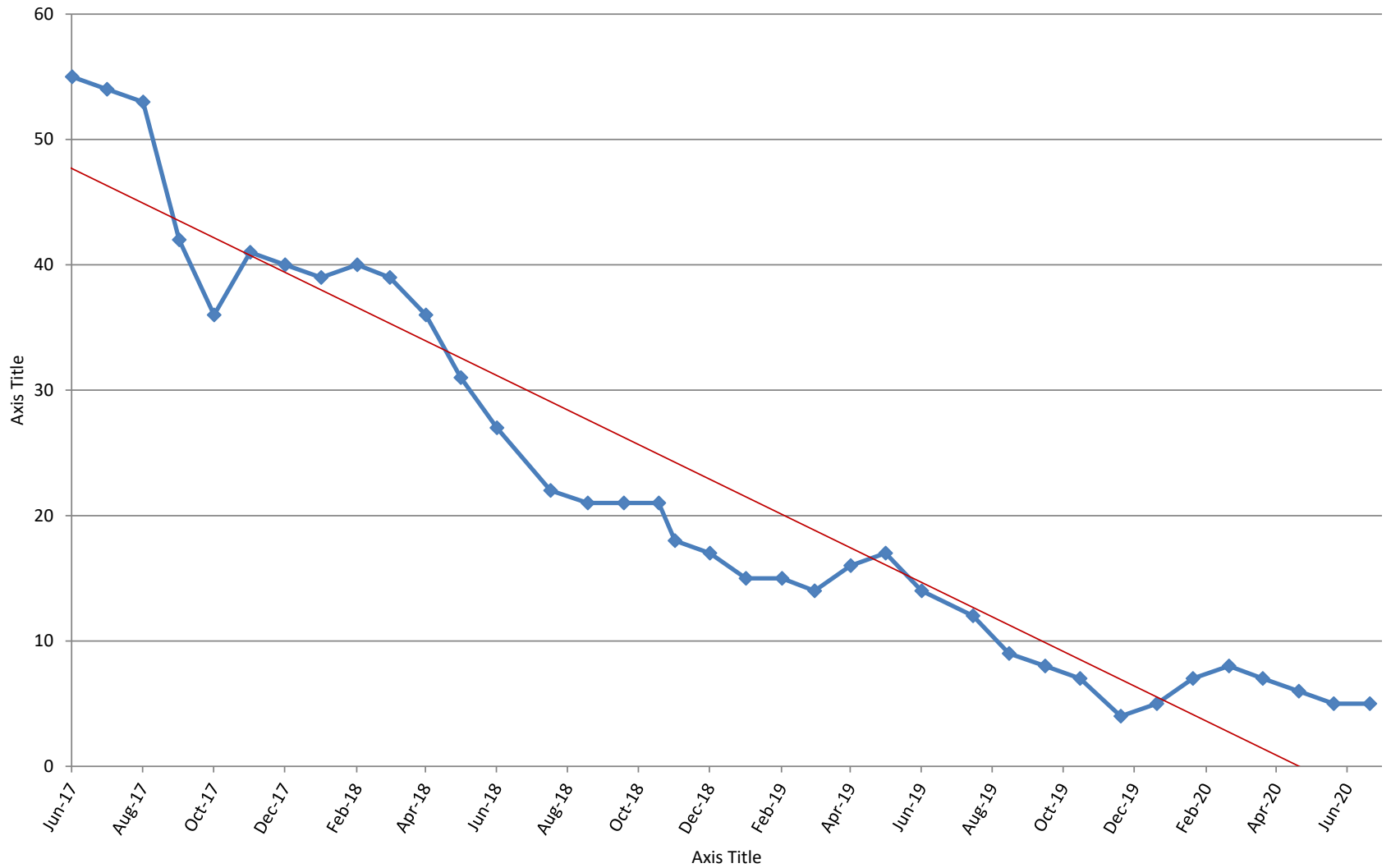

Mar-11 88
Apr-11 86